Official Community Plan Map

Schedule 'B' – Electoral Area "G"
Official Community Plan
Bylaw No. 2975, 2022

Overview

REGIONAL DISTRICT
RDOS
OKANAGAN-SIMILKAMEEN

0 1 2 4 6 8
Kilometers

This is Schedule 'B' (Official Community Plan Map) as referenced in the Regional District of Okanagan-Similkameen's Electoral Area "G" Official Community Plan Bylaw No. 2975, 2022

Chair

Chief Administrative Officer

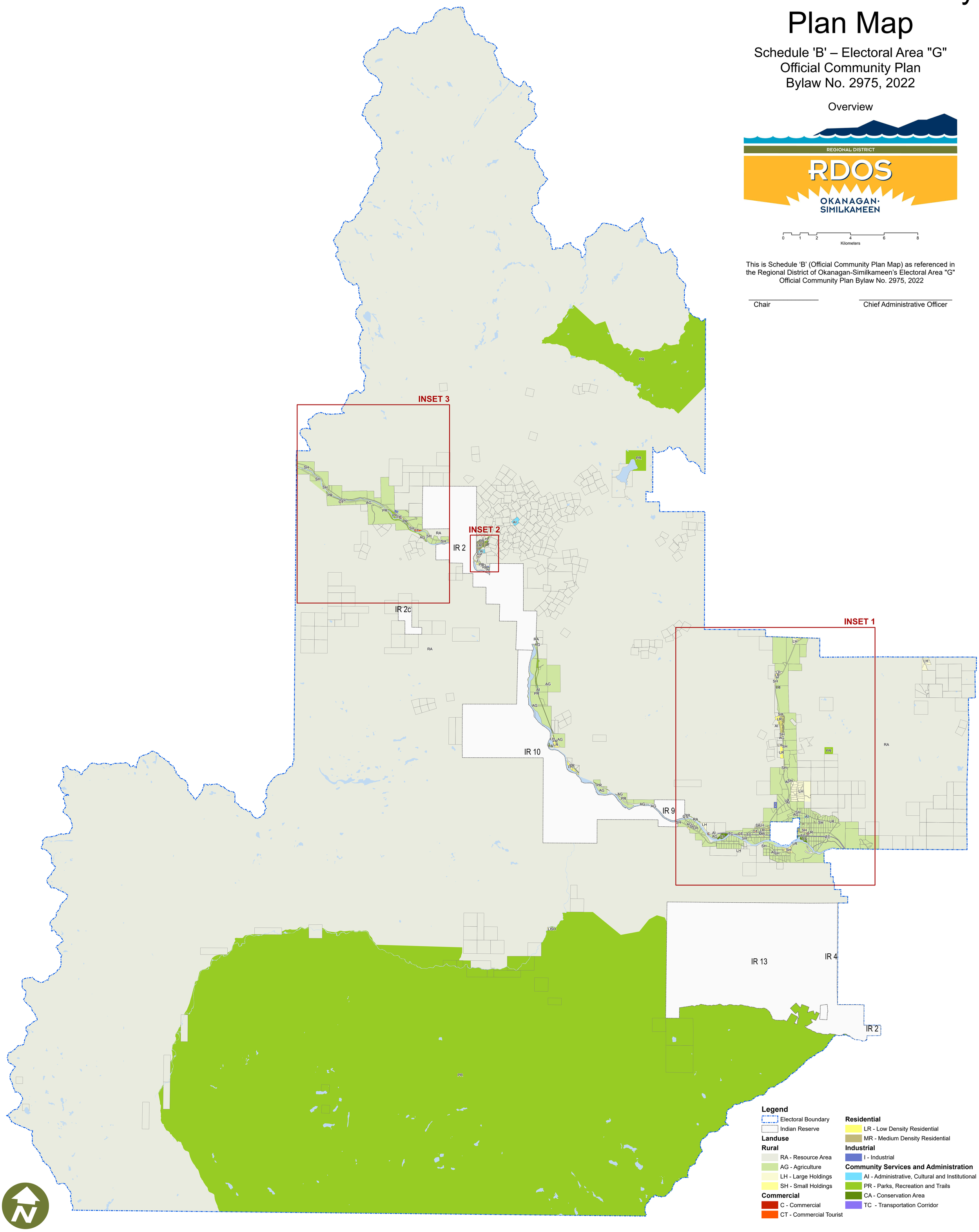

Legend

- Electoral Boundary
- Indian Reserve

Landuse

Rural

- RA - Resource Area
- AG - Agriculture
- LH - Large Holdings
- SH - Small Holdings

Commercial

- C - Commercial
- CT - Commercial Tourist

Residential

- LR - Low Density Residential
- MR - Medium Density Residential

Industrial

- I - Industrial

Community Services and Administration

- AI - Administrative, Cultural and Institutional
- PR - Parks, Recreation and Trails
- CA - Conservation Area
- TC - Transportation Corridor

Date : 2022-08-04

Official Community Plan Map

Schedule 'B' – Electoral Area "G"
Official Community Plan
Bylaw No. 2975, 2022

Inset 1

REGIONAL DISTRICT
RDOS
OKANAGAN-SIMILKAMEEN

0 0.2 0.4 0.8 1.2 1.6
Kilometers

This is Schedule 'B' (Official Community Plan Map) as referenced in the Regional District of Okanagan-Similkameen's Electoral Area "G" Official Community Plan Bylaw No. 2975, 2022

Chair

Chief Administrative Officer

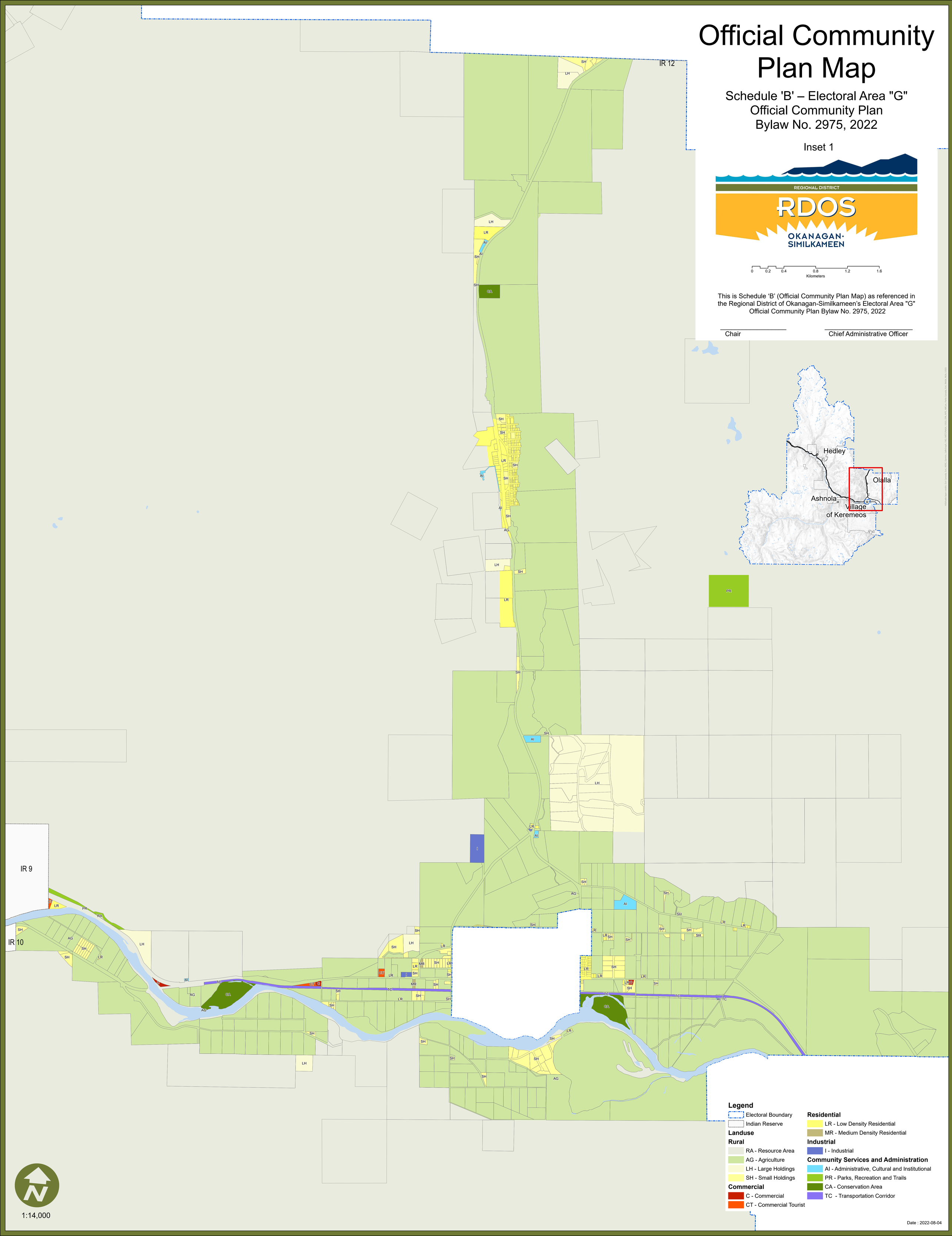

Date : 2022-08-04

Official Community Plan Map

Schedule 'B' – Electoral Area "G" Official Community Plan Bylaw No. 2975, 2022

Inset 2

REGIONAL DISTRICT
RDOS
OKANAGAN-SIMILKAMEEN

0 0.03 0.06 0.11 0.17 0.22
Kilometers

This is Schedule 'B' (Official Community Plan Map) as referenced in the Regional District of Okanagan-Similkameen's Electoral Area "G" Official Community Plan Bylaw No. 2975, 2022

Chair

Chief Administrative Officer

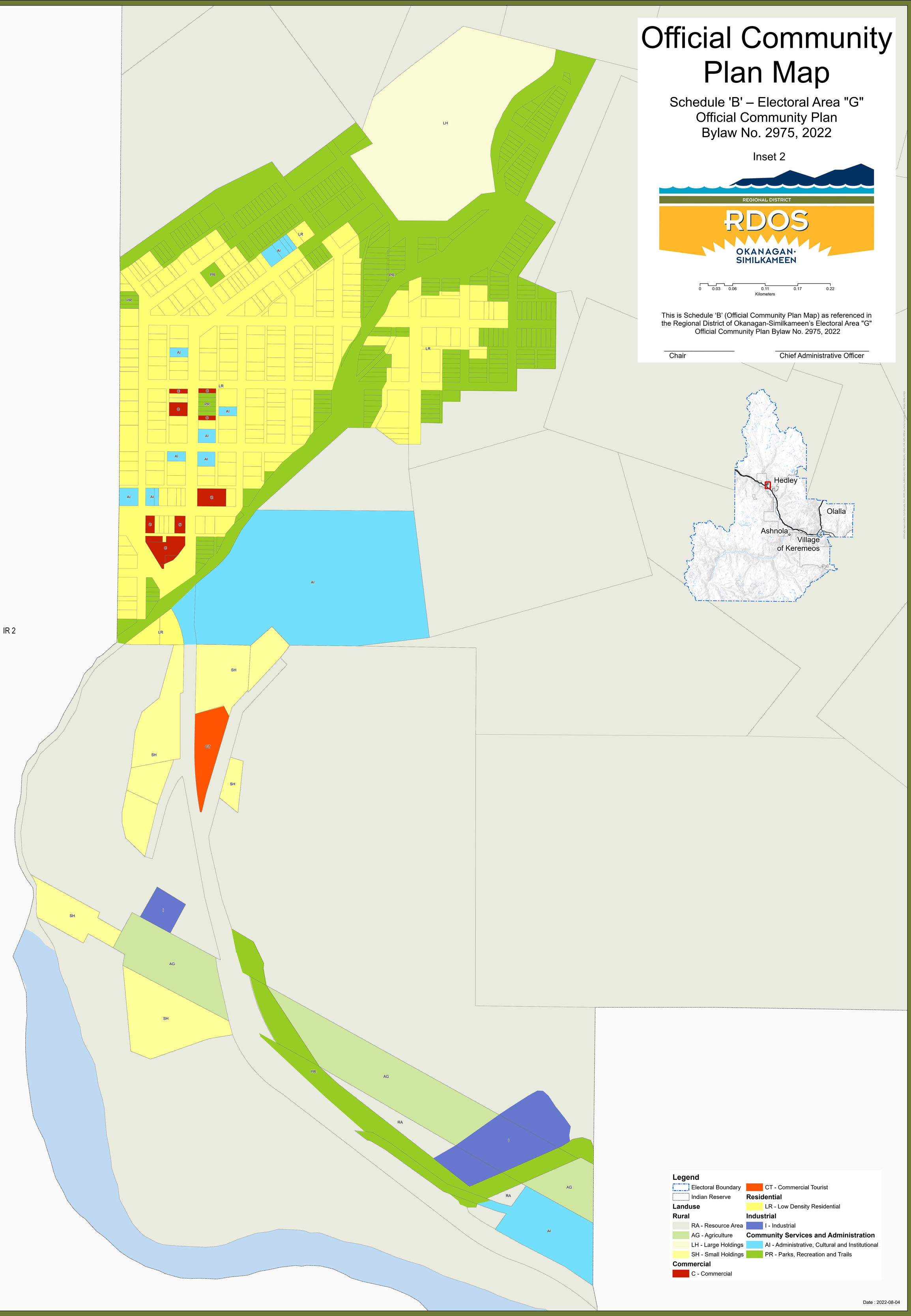

Date : 2022-08-04

Official Community Plan Map

Schedule 'B' – Electoral Area "G"
Official Community Plan
Bylaw No. 2975, 2022

Inset 3

REGIONAL DISTRICT
RDOS
OKANAGAN-SIMILKAMEEN

0 0.15 0.3 0.6 0.9 1.2
Kilometers

This is Schedule 'B' (Official Community Plan Map) as referenced in the Regional District of Okanagan-Similkameen's Electoral Area "G" Official Community Plan Bylaw No. 2975, 2022

Chair
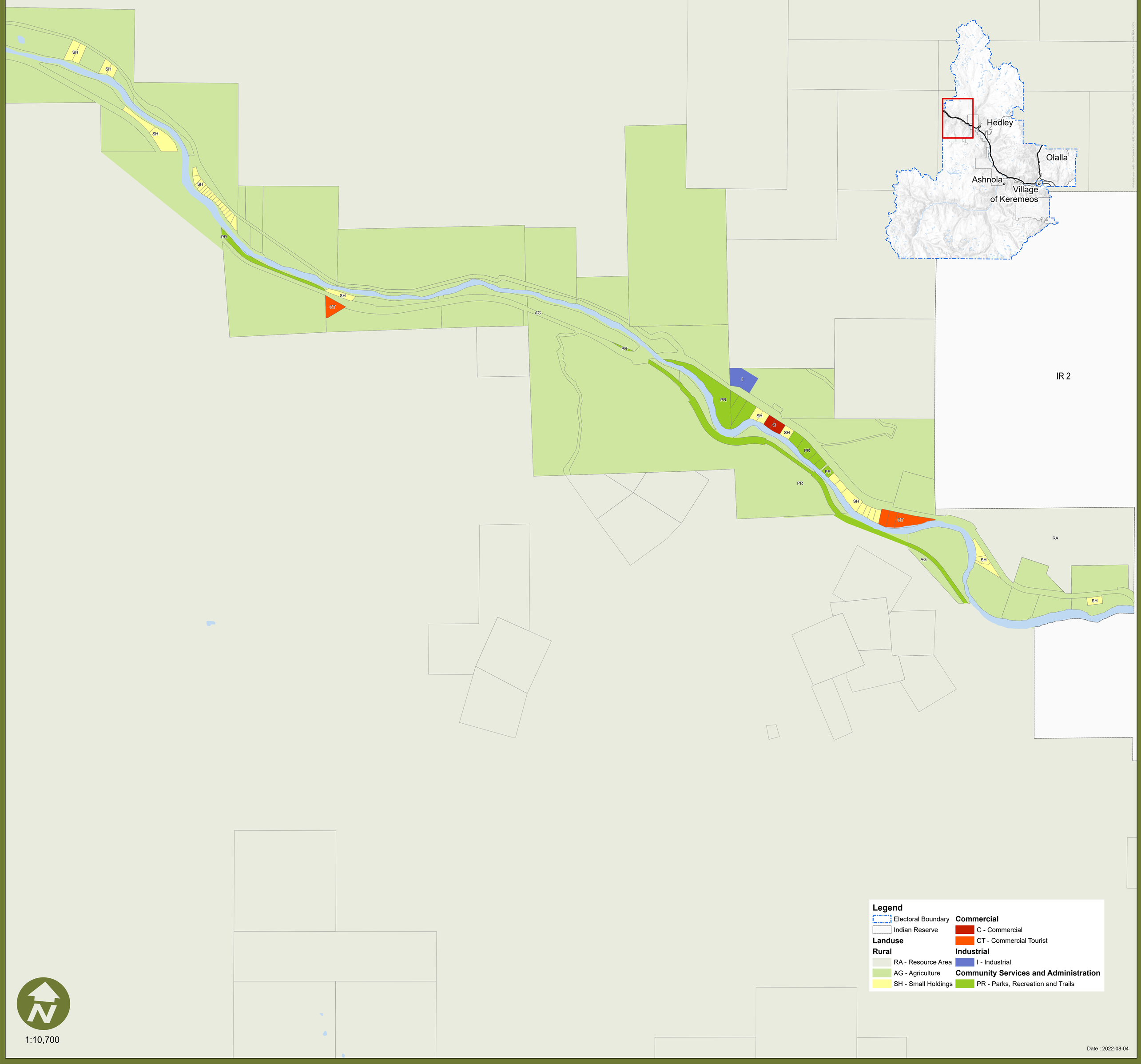
Chief Administrative Officer