

- NOTES:**
- PRELIMINARY DESIGN DRAWINGS ARE FOR ILLUSTRATION PURPOSES - ERRORS, OMISSIONS AND DISCREPANCIES MAY OCCUR
  - THE CONTRACTOR SHALL CHECK AND VERIFY ALL DIMENSIONS AND OTHER DATA NOTED HEREIN WITH CONDITIONS ON SITE
  - WRITTEN DIMENSIONS SHALL HAVE PRECEDENCE OVER SCALED DIMENSIONS
  - IT IS THE RESPONSIBILITY OF THE CONTRACTOR TO NOTIFY THE DESIGNER IN THE EVENT OF DISCREPANCIES
  - DRAW DESIGNS LTD. WAIVES ALL RESPONSIBILITY REGARDING ANY AND ALL STRUCTURAL ENGINEERING AND ALL STRUCTURAL ENGINEERING AND ALL ENGINEERING AND ANY ENGINEER'S STAMPS TO BE THE SOLE RESPONSIBILITY OF THE BUILDER / CONTRACTOR / OWNER

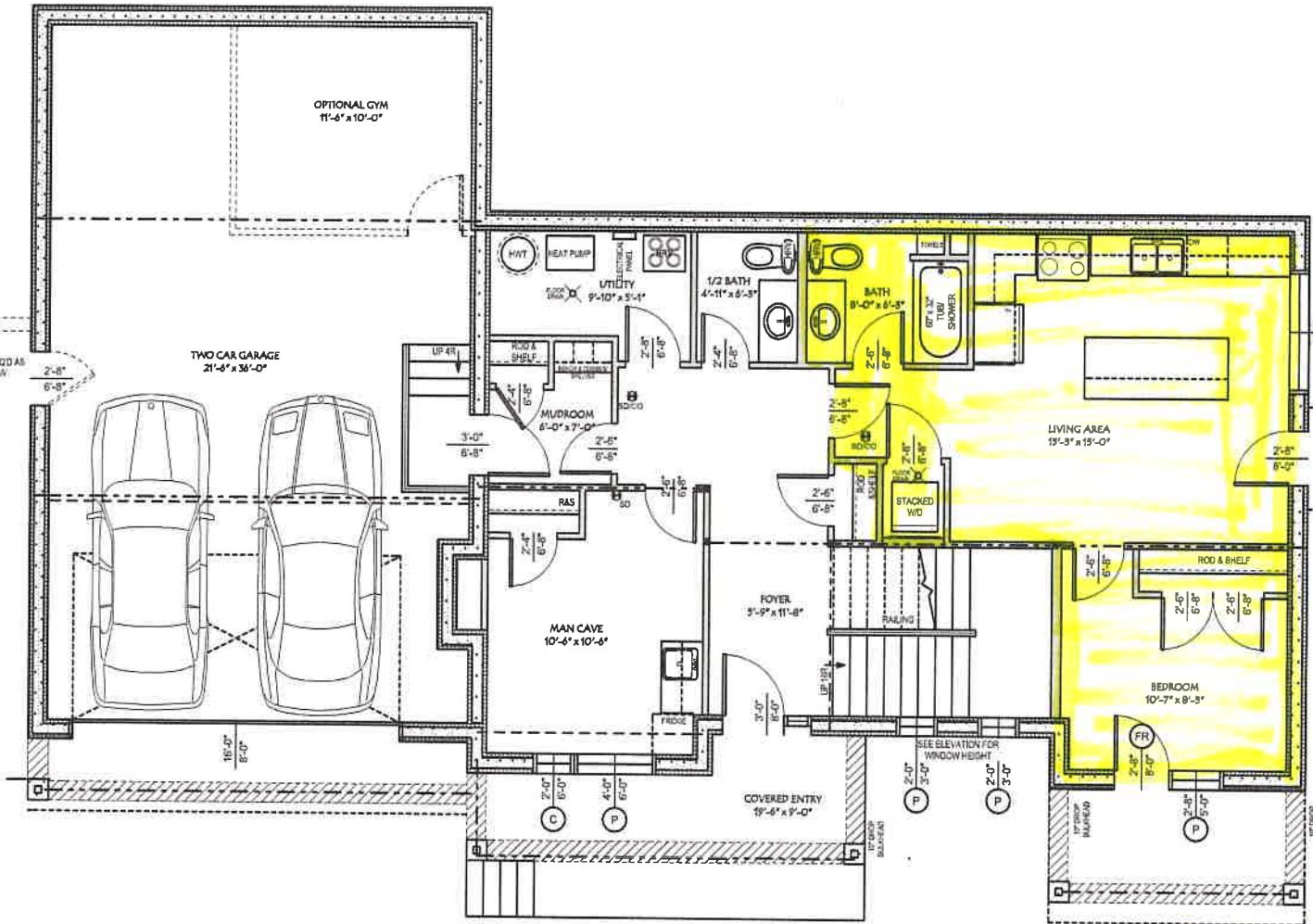

**MAIN FLOOR PLAN**

**523/459 sq.ft. SCALE: 3/16" = 1'-0"**

9'-1 1/8" MAIN FLOOR WALLS  
- TOP OF WINDOWS @ 8'-0"  
UNLESS NOTED

**VEHICLE PARKING**

15939

Prepared by: **DRAW** DESIGN  
#211, 236 - 91 St. SW  
EDMONTON, ALBERTA  
T50 4P0, 0234  
drafting@drawdesign.ca  
www.drawdesign.ca

Prepared for: **OK Extreme Home Builders**  
708 Eckhardt Ave West  
Penticton, B.C.  
Phone: 1.250.488.7312  
Email: okextremehomebuilders@gmail.com

Project: **Gord & Jennifer's Home**

001	Mar 31 2021		
002	Apr 22 2021		
003	June 7 2021		

Lot: \_\_\_\_\_ Block: \_\_\_\_\_  
Plan: \_\_\_\_\_  
Address: **2772 Winifred Rd.**

ALL DIMENSIONS CONTAINED HEREIN ARE THE INTELLECTUAL PROPERTY OF DRAW DESIGN LTD. ANY REPRODUCTION IN WHOLE OR IN PART IS STRICTLY PROHIBITED WITHOUT THE EXPRESS WRITTEN PERMISSION OF DRAW DESIGN LTD. FAILURE TO COMPLY WILL RESULT IN PROSECUTION TO THE FULLEST EXTENT OF THE LAW.