Official Community Plan Map

Schedule 'B' – Electoral Area "C" Official Community Plan Bylaw No. 2452, 2008.

REGIONAL DISTRICT
RDOS
OKANAGAN-SIMILKAMEEN

0 0.47 0.95 1.9 2.85 3.8
Kilometers

This is a consolidated map compiled from representational data.
It is to be used for convenience only and has no legal sanction.
The Regional District of Okanagan - Similkameen makes no warranty
to the correctness or accuracy of the information on this map.

Legend

- Electoral Boundary
- Indian Reserve
- Inset

OCP

Rural Designations:
- Resource Area (RA)
- Agriculture (AG)
- Large Holdings (LH)
- Small Holdings (SH)

Residential Designations:
- Low Density Residential (LR)
- Medium Density Residential (MR)

Commercial Designations:
- Commercial (C)
- Commercial Tourist (CT)

Industrial Designations:
- Industrial (I)

Community Services and Administrative Designations:
- Administrative, Cultural and Institutional (AI)
- Parks, Recreation and Trails (PR)
- Conservation Area (CA)
- Okanagan Basin Lakes (BL)

INSET 1

INSET 2

INSET 3

Town of Oliver

IR 1

1:35,000

Date: 2025-03-07

Official Community Plan Map

Schedule 'B' – Oliver Rural Official Community Plan Bylaw No. 2452, 2008.

Inset 1

Legend

- Electoral Boundary
- Indian Reserve

OCP

Rural Designations:
- Resource Area (RA)
- Agriculture (AG)
- Small Holdings (SH)

Residential Designations:
- Low Density Residential (LR)

Commercial Designations:
- Commercial (C)
- Commercial Tourist (CT)

Industrial Designations:
- Industrial (I)

Community Services and Administrative Designations:
- Parks, Recreation and Trails (PR)
- Okanagan Basin Lakes (BL)

REGIONAL DISTRICT
RDOS
OKANAGAN-SIMILKAMEEN

0 0.05 0.1 0.2 0.3 0.4
Kilometers

This is a consolidated map compiled from representational data.
It is to be used for convenience only and has no legal sanction.
The Regional District of Okanagan - Similkameen makes no warranty
to the correctness or accuracy of the information on this map.

1:4,500

Date: 2025-03-07

Official Community Plan Map

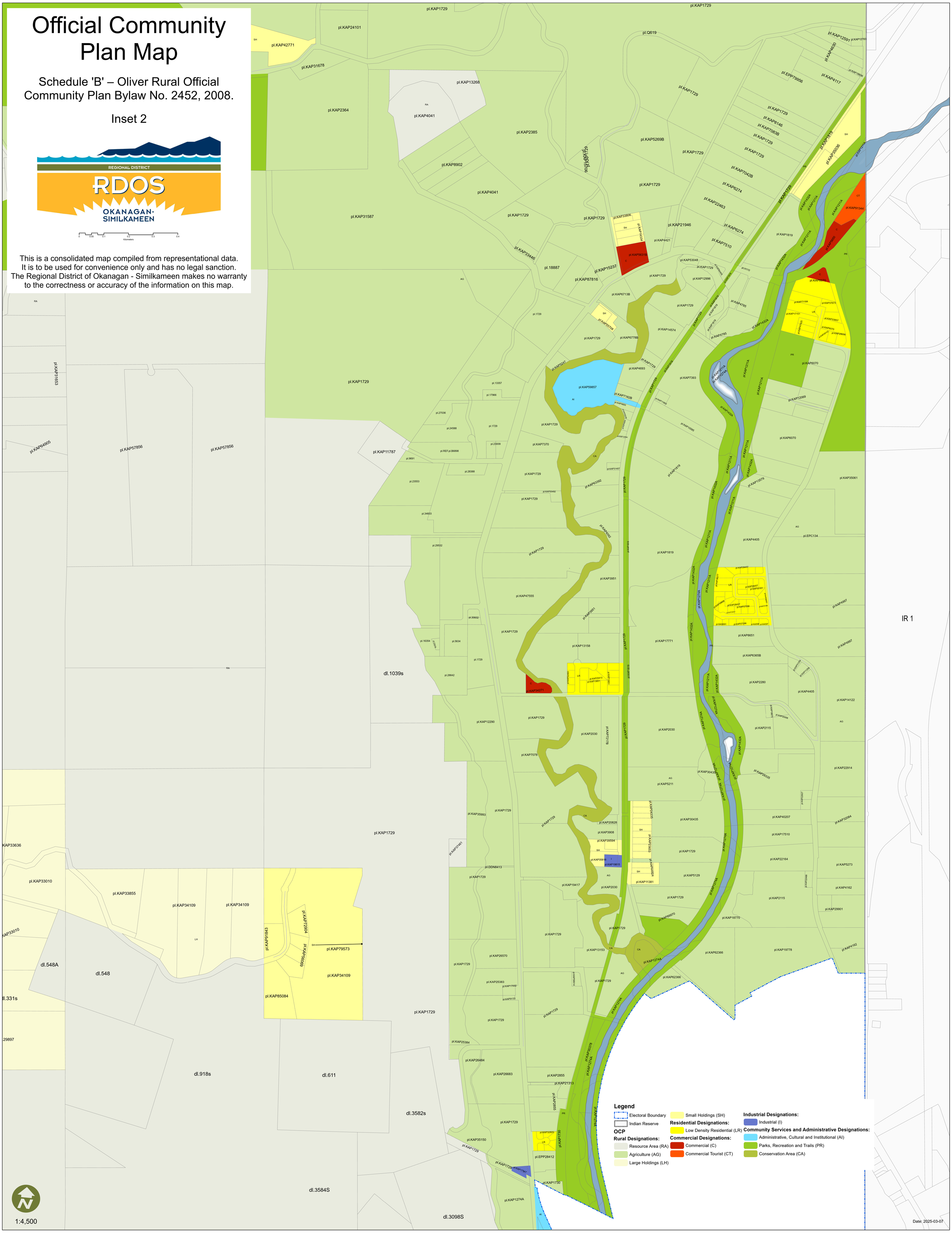
Schedule 'B' – Oliver Rural Official Community Plan Bylaw No. 2452, 2008.

Inset 2

REGIONAL DISTRICT
RDOS
OKANAGAN-SIMILKAMEEN

0 0.05 0.1 0.2 0.3 0.4
Kilometers

This is a consolidated map compiled from representational data.
It is to be used for convenience only and has no legal sanction.
The Regional District of Okanagan - Similkameen makes no warranty
to the correctness or accuracy of the information on this map.


pl.KAP1729
pl.KAP24101
pl.KAP42771
pl.KAP31678
pl.KAP13268
pl.KAP2364
pl.KAP4041
pl.KAP2385
pl.KAP8902
pl.KAP4041
pl.KAP31587
pl.KAP1729
pl.KAP33446
pl.18887
pl.KAP87816
pl.KAP15237
pl.KAP1729
pl.KAP1729
pl.KAP1729

Official Community Plan Map

Schedule 'B' – Oliver Rural Official Community Plan Bylaw No. 2452, 2008.

Inset 3

REGIONAL DISTRICT
RDOS
OKANAGAN-SIMILKAMEEN

0 0.05 0.1 0.2 0.3 0.4
Kilometers

This is a consolidated map compiled from representational data.
It is to be used for convenience only and has no legal sanction.
The Regional District of Okanagan - Similkameen makes no warranty
to the correctness or accuracy of the information on this map.

Legend

- Electoral Boundary
- Indian Reserve

OCP

Rural Designations:
- Resource Area (RA)
- Agriculture (AG)
- Small Holdings (SH)

Residential Designations:
- Low Density Residential (LR)
- Medium Density Residential (MR)

Commercial Designations:
- Commercial (C)
- Commercial Tourist (CT)

Industrial Designations:
- Industrial (I)

Community Services and Administrative Designations:
- Administrative, Cultural and Institutional (AI)
- Parks, Recreation and Trails (PR)
- Conservation Area (CA)

1:5,000

Date: 2025-03-07

IR 1

E1/2 SE1/4 Sec.2