

HAZARD LANDS - STEEP SLOPES

Schedule 'E' – Electoral Area "A" Official
Community Plan Bylaw No. 2905, 2021.



0 0.75 1.5 3 Kilometers

This is Schedule 'E' (Hazard Lands - Steep Slopes) as referenced in the
Regional District of Okanagan-Similkameen's Electoral Area "A" Official
Community Plan Bylaw No. 2905, 2021.

Chair _____ Chief Administrative Officer _____

Slope

- 30% - 40%
- > 40%

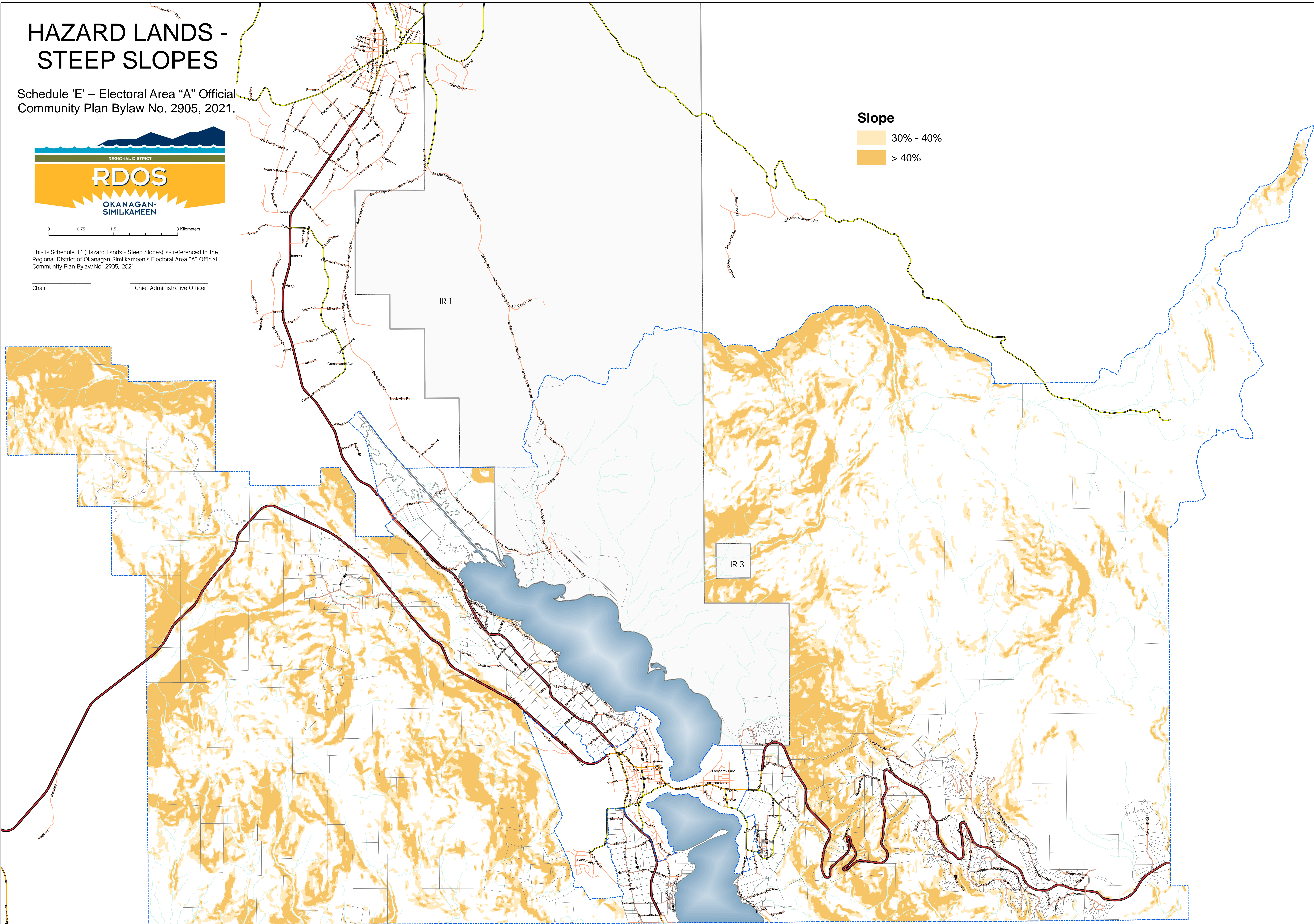

1:28,000

Date: May 6, 2021