

Official Community Plan Map

Schedule 'B' – Electoral Area "A" Official
Community Plan Bylaw No. 2905, 2021

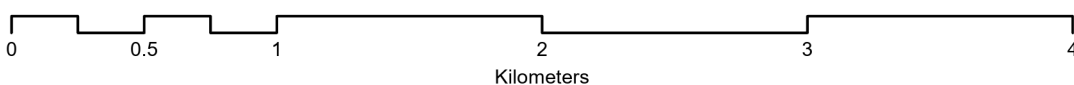

This is a consolidated map compiled from representational data.
It is to be used for convenience only and has no legal sanction.
The Regional District of Okanagan - Similkameen makes no warranty
to the correctness or accuracy of the information on this map.

Legend

- Electoral Boundary
- Indian Reserve
- Inset

OCP

Resource Area Designations:

- Resource Area (RA)

Agricultural Designations:

- Agriculture (AG)

Rural Holdings Designations:

- Small Holdings (SH)

- Large Holdings (LH)

Residential Designations:

- Low Density Residential (LR)

- Medium Density Residential (MR)

Commercial Designations:

- Commercial (C)

- Commercial Tourist (CT)

Industrial Designations:

- Industrial (I)

Parks, Recreation and Trails Designations:

- Parks, Recreation and Trails (PR)

Administrative, Cultural and Institutional Designations:

- Administrative, Cultural and Institutional (AI)

Natural Environment and Conservation Designations:

- Conservation Area (CA)

- Okanagan Basin Lakes (BL)

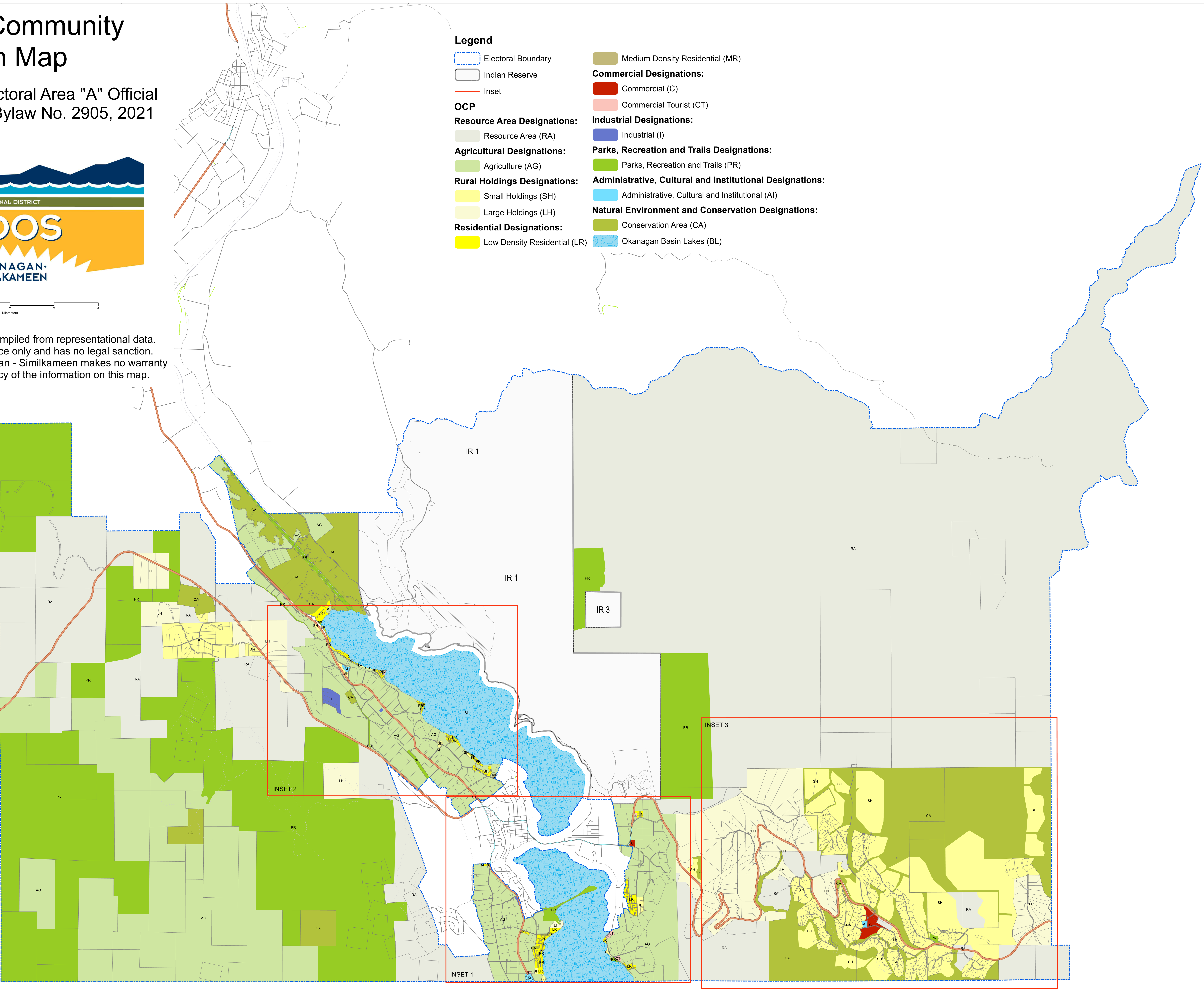

Official Community Plan Map

Schedule 'B' – Electoral Area "A" Official Community Plan Bylaw No. 2905, 2021
Inset 1



This is a consolidated map compiled from representational data. It is to be used for convenience only and has no legal sanction. The Regional District of Okanagan - Similkameen makes no warranty to the correctness or accuracy of the information on this map.

Legend

- Electoral Boundary
- Indian Reserve
- OCP**
- Rural Designations:**
- Resource Area (RA)
- Agriculture (AG)
- Large Holdings (LH)

Residential Designations:

- Small Holdings (SH)
- Low Density Residential (LR)
- Commercial Designations:**
- Commercial (C)
- Commercial Tourist (CT)

Industrial Designations:

- Industrial (I)
- Community Services and Administrative Designations:**
- Administrative, Cultural and Institutional (AI)
- Conservation Area (CA)
- Parks, Recreation and Trails (PR)
- Okanagan Basin Lakes (BL)

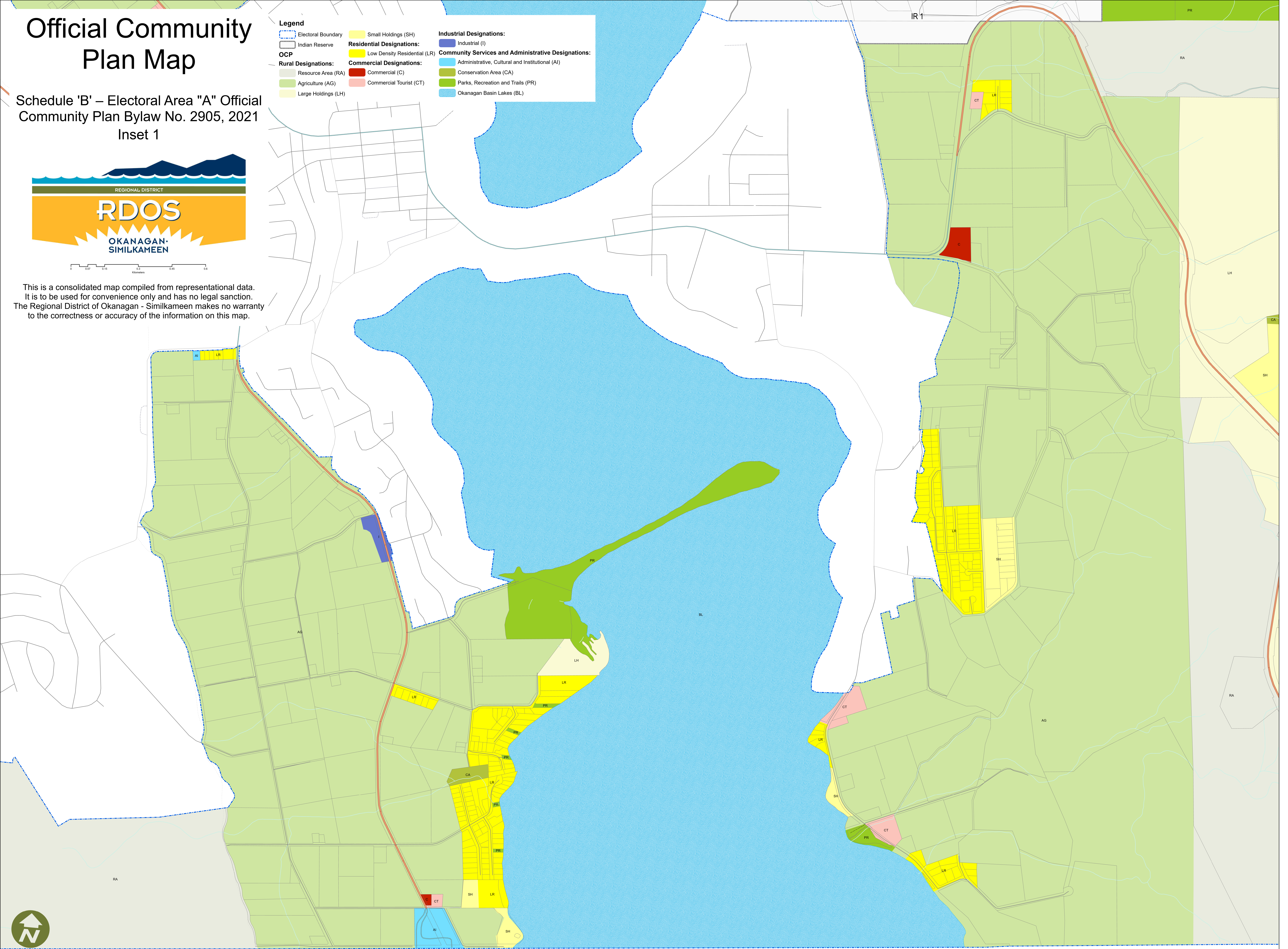

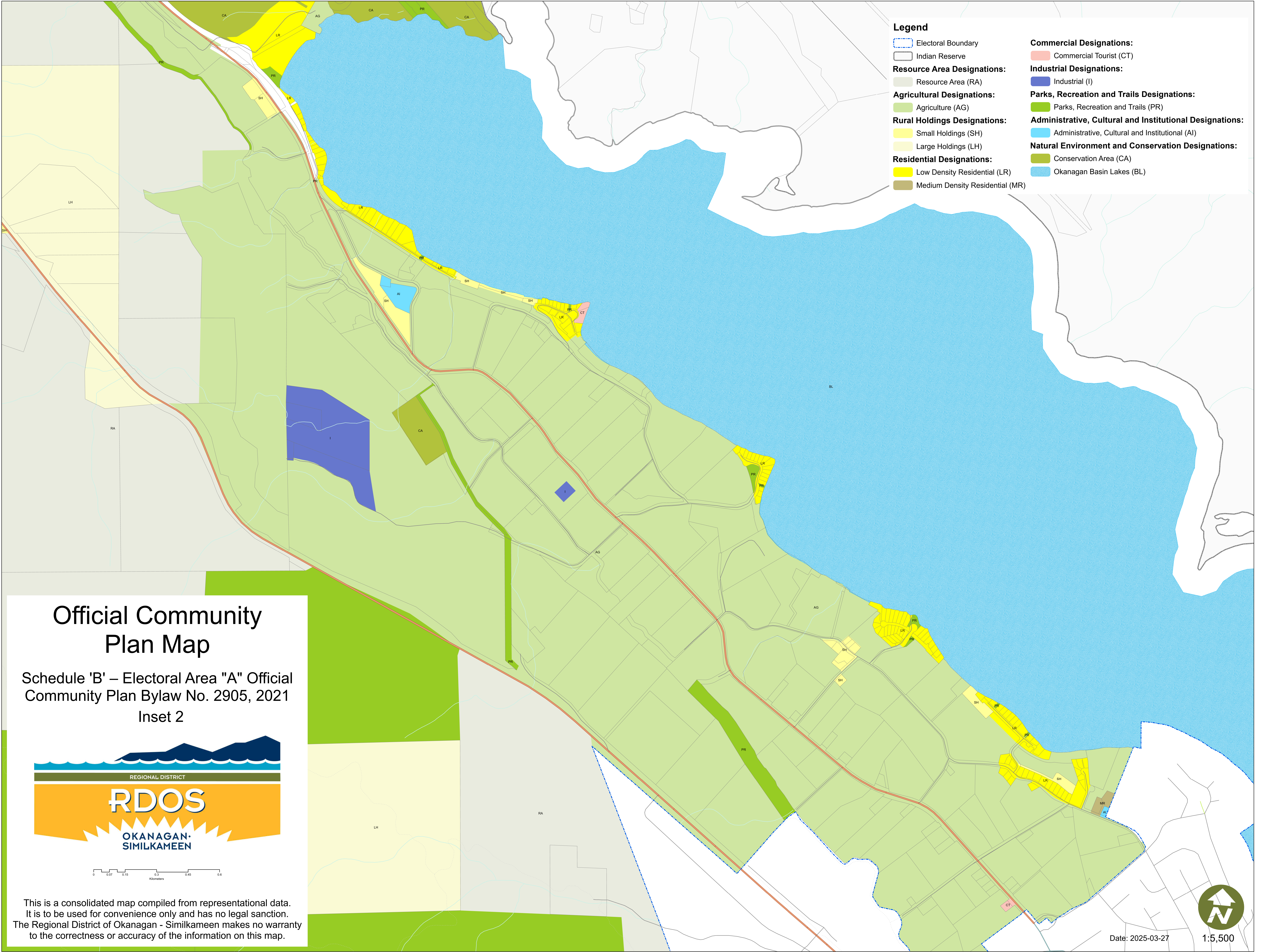

Official Community Plan Map

Schedule 'B' – Electoral Area "A" Official
Community Plan Bylaw No. 2905, 2021
Inset 2



0 0.01 0.15 0.3 0.45 0.6
Kilometers

This is a consolidated map compiled from representational data.
It is to be used for convenience only and has no legal sanction.
The Regional District of Okanagan - Similkameen makes no warranty
to the correctness or accuracy of the information on this map.

Date: 2025-03-27



1:5,500

Official Community Plan Map

Schedule 'B' – Electoral Area "A" Official
Community Plan Bylaw No. 2905, 2021
Inset 3

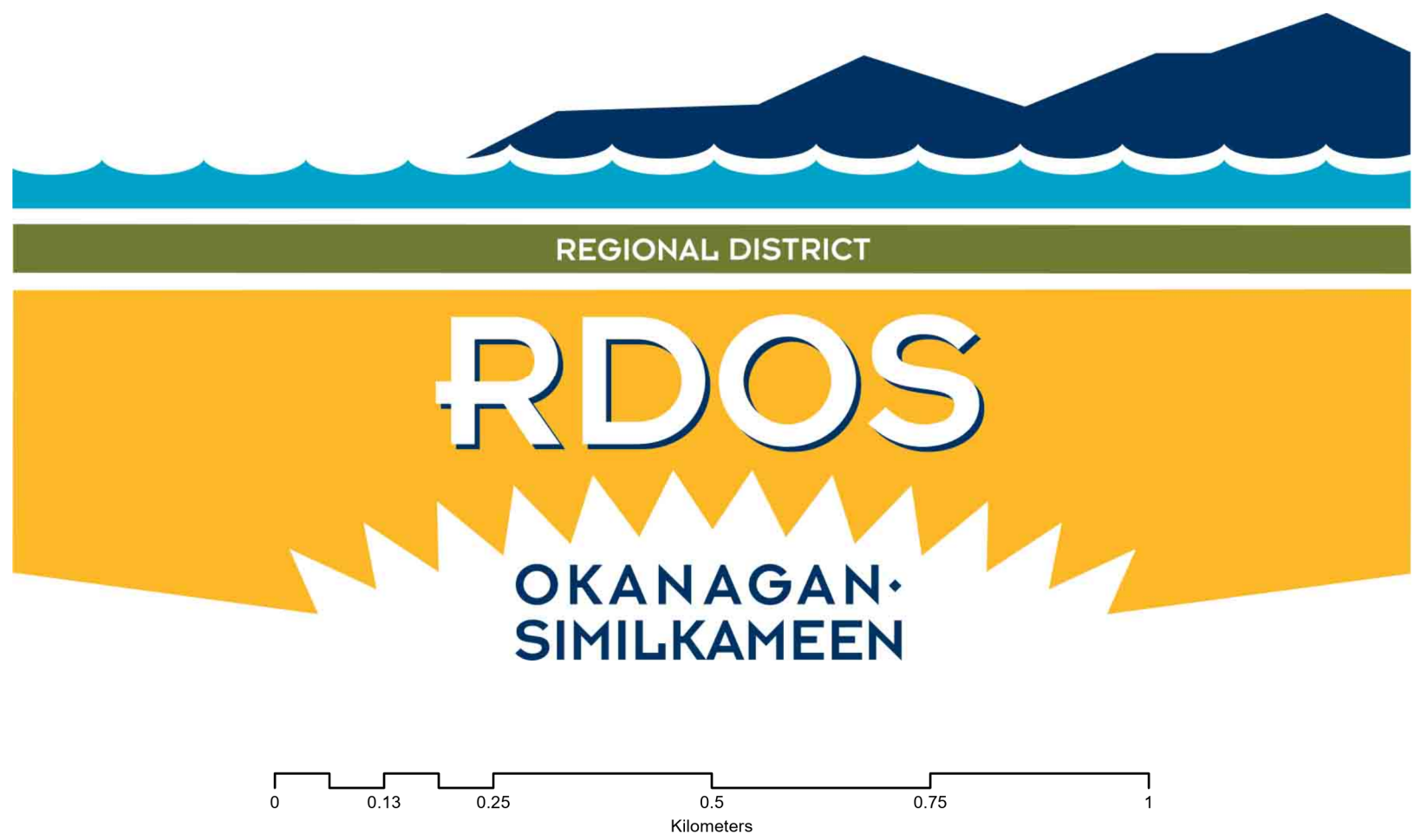

This is a consolidated map compiled from representational data.
It is to be used for convenience only and has no legal sanction.
The Regional District of Okanagan - Similkameen makes no warranty
to the correctness or accuracy of the information on this map.

Legend

Electoral Boundary

OCP

Resource Area Designations:

Resource Area (RA)

Rural Holdings Designations:

Small Holdings (SH)

Large Holdings (LH)

Commercial Designations:

Commercial (C)

Parks, Recreation and Trails Designations:

Parks, Recreation and Trails (PR)

Administrative, Cultural and Institutional Designations:

Administrative, Cultural and Institutional (AI)

Natural Environment and Conservation Designations:

Conservation Area (CA)

