

Lot Plan for 3909 Summers
Creek Road. Lot 15, Plan KAP28645
DL 1909 4522

Scale 1" = 10 Metres
Dimensions in Metres

Existing house
Dimensions 9.75 x 14.63

Boat shelter
Dimensions 3.66 by 7.32

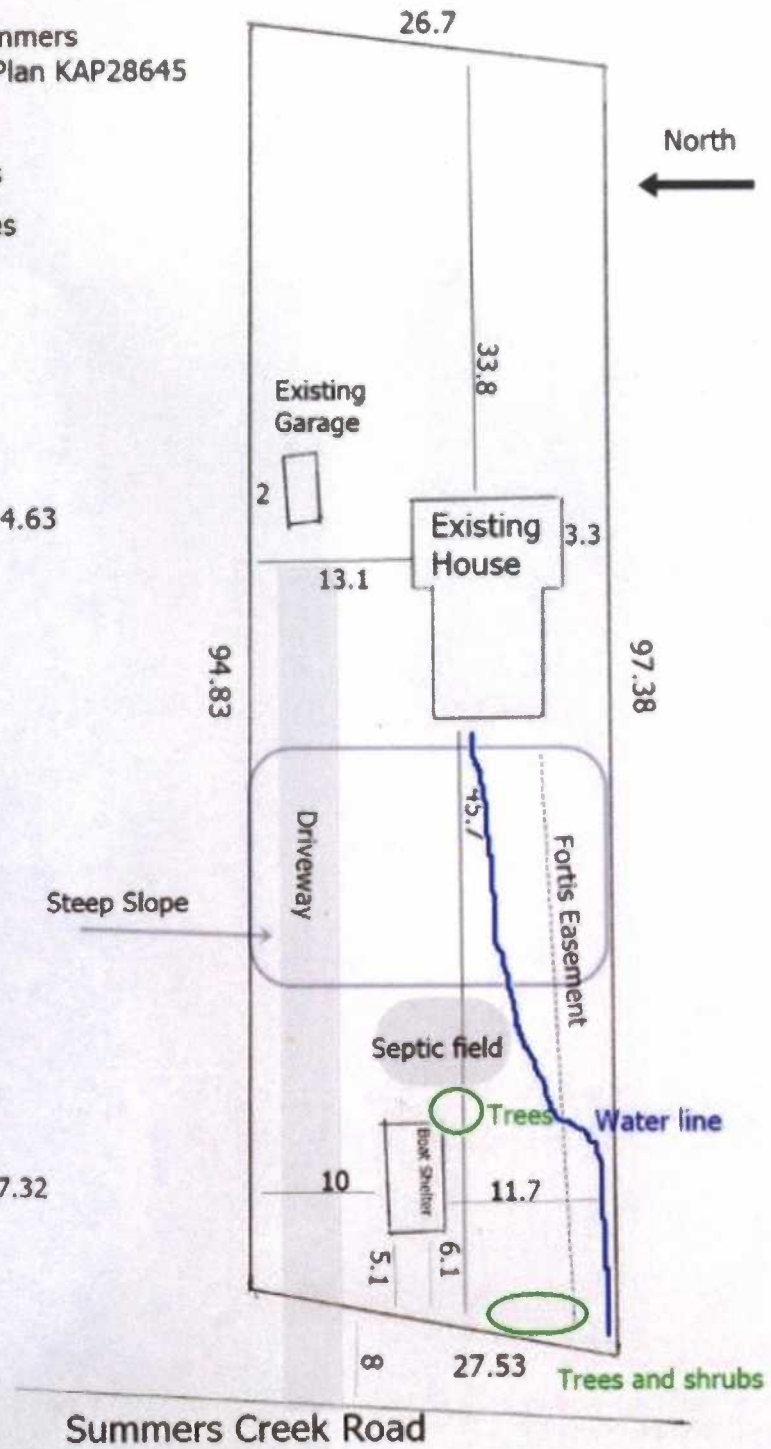

BRITISH COLUMBIA LAND SURVEYOR'S SITE PLAN SHOWING STAKES SET ON PROPERTY LINE OF LOT 15, DL's 1909 & 4522, KDYD, PLAN 28645.

PID: 004-522-630
 CIVIC ADDRESS: 3909 SUMMERS CREEK ROAD
 CLIENT: TOMLINSON

This document was prepared for the exclusive use of the client named herein.

Lot dimensions shown are derived from Land Title Office records.

Scale 1:500 Metric. Distances shown are in metres and decimals thereof.

Notes:

- Unregistered interests have not been included or considered.
- This plan is based upon a field survey conducted on August 27, 2018

Charges on Title:

- Covenant N2267
- Statutory Right of Way L898074

LEGEND:

- - Standard Iron Post Found

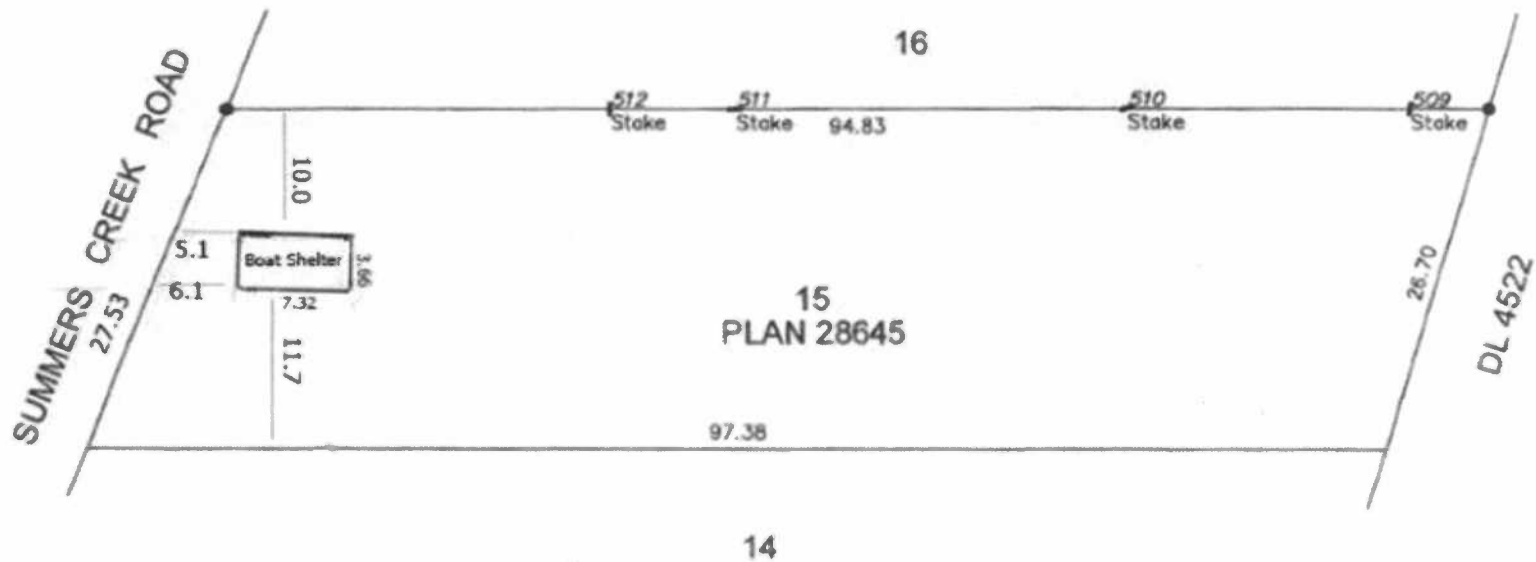

AllTerra

Land Surveying Ltd.

www.AllTerraSurvey.ca

Ph: 250.452.9298 File: 118097-PL August 29, 2018

Boat Shelter dimensions and setback added by Owner

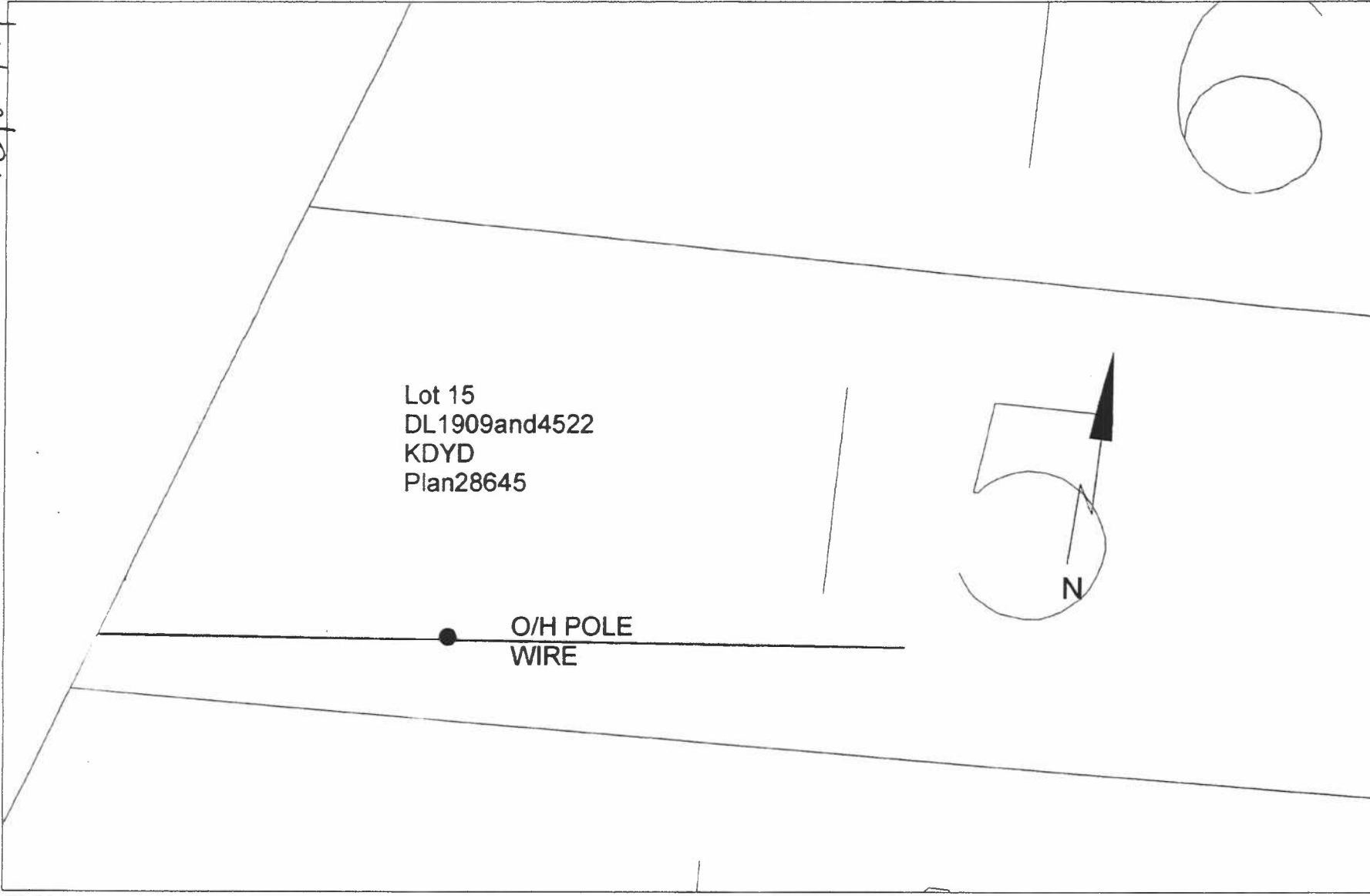

Field View

Adjacent lots to 3909 Summers Creek Road



Google view of 3909 Summers Creek with adjacent properties

Missezula Lake Rd

205 Missezula Lake Road

2 story garage within rear setback

Summers Creek Rd

Summers Creek Rd

3909 Summers Creek Road

Boat Shelter

Okanagan-Similkameen H
 British Columbia
 49.764833, -120.496602



Imagery ©2020 Maxar Technologies, Map data ©2020

Canada Terms Send feedback 20 m

1:04 PM
 2020-06-05



Start