

EMERGENCY OPERATIONS CENTRE (EOC)



EVACUATION ALERT RESCIND – August 25, 2023, 1100 hrs Upper Park Rill Wildfire K52813

The **EVACUATION ALERT** issued by the *Regional District of Okanagan-Similkameen* due to the threat of wildfire issued on August 18, 2023, 1200 hrs is **RESCINDED** for the list of properties in **Schedule 1** in the following locations:

- Electoral Area “C” west of 99th and 97th Streets, Upper Fairview Road, area west of Willowbrook and including the Willowbrook area
- Electoral Area “G” one large property west of Grand Oro Road Area
- Electoral Area “I” on Green Lake Road and including White Lake Road

Visit the RDOS EOC website for resource links and information updates:
<https://emergency.rdos.bc.ca>

“Mark Woods”

Mark Woods, EOC Director
Regional District of Okanagan-Similkameen



Link to Latest Updates

Follow RDOS on [Facebook](#) [Twitter](#) [YouTube](#) [Linkedin](#)
Website: emergency.rdos.bc.ca Email: eocinfo@rdos.bc.ca Phone: 250-490-4225
[Voyent Alert!](#) notifications – sign up for routine and emergency notifications
Issued by Director of RDOS EOC

EMERGENCY OPERATIONS CENTRE (EOC)



Schedule 1 – List of Properties

Electoral Area “C”

A 137 PAMPAS GRASS WAY	3411 FAIRVIEW RD	698 GREEN LAKE RD
B 137 PAMPAS GRASS WAY	3441 FAIRVIEW RD	701 GREEN LAKE RD
100 COVERT PL	3488 FAIRVIEW RD	734 GREEN LAKE RD
200 COVERT PL	289 GOLDTAU RD	739 GREEN LAKE RD
300 COVERT PL	294 GOLDTAU RD	741 GREEN LAKE RD
400 COVERT PL	299 GOLDTAU RD	775 GREEN LAKE RD
450 COVERT PL	1017 GREEN LAKE RD	792 GREEN LAKE RD
500 COVERT PL	1043 GREEN LAKE RD	804 GREEN LAKE RD
600 COVERT PL	1078 GREEN LAKE RD	805 GREEN LAKE RD
110 CARR CRES	1082 GREEN LAKE RD	815 GREEN LAKE RD
128 CARR CRES	1093 GREEN LAKE RD	871 GREEN LAKE RD
138 CARR CRES	1094 GREEN LAKE RD	951 GREEN LAKE RD
156 CARR CRES	1140 GREEN LAKE RD	7458 HIGHWAY 97
165 CARR CRES	1183 GREEN LAKE RD	7496 HIGHWAY 97
181 CARR CRES	1184 GREEN LAKE RD	7498 HIGHWAY 97
182 CARR CRES	1198 GREEN LAKE RD	7500 HIGHWAY 97
183 CARR CRES	1199 GREEN LAKE RD	7506 HIGHWAY 97
202 CARR CRES	1221 GREEN LAKE RD	7512 HIGHWAY 97
212 CARR CRES	1224 GREEN LAKE RD	7548 HIGHWAY 97
222 CARR CRES	1235 GREEN LAKE RD	7622 HIGHWAY 97
227 CARR CRES	1236 GREEN LAKE RD	7634 HIGHWAY 97
232 CARR CRES	1248 GREEN LAKE RD	7640 HIGHWAY 97
254 CARR CRES	1264 GREEN LAKE RD	7644 HIGHWAY 97
272 CARR CRES	1265 GREEN LAKE RD	7654 HIGHWAY 97
292 CARR CRES	1294 GREEN LAKE RD	7874 HIGHWAY 97
2424 FAIRVIEW RD	1300 GREEN LAKE RD	7910 HIGHWAY 97
2431 FAIRVIEW RD	1313 GREEN LAKE RD	7930 HIGHWAY 97
2454 FAIRVIEW RD	1316 GREEN LAKE RD	7944 HIGHWAY 97
2574 FAIRVIEW RD	1347 GREEN LAKE RD	7952 HIGHWAY 97
2762 FAIRVIEW RD	1369 GREEN LAKE RD	7986 HIGHWAY 97
2767 FAIRVIEW RD	1375 GREEN LAKE RD	134 HORSETAIL RD
2841 FAIRVIEW RD	1398 GREEN LAKE RD	187 HORSETAIL RD
2926 FAIRVIEW RD	580 GREEN LAKE RD	341 HORSETAIL RD
2931 FAIRVIEW RD	590 GREEN LAKE RD	471 HORSETAIL RD
3001 FAIRVIEW RD	594 GREEN LAKE RD	501 HORSETAIL RD
3299 FAIRVIEW RD	638 GREEN LAKE RD	511 HORSETAIL RD
3300 FAIRVIEW RD	647 GREEN LAKE RD	173 JOHNSON RD
3315 FAIRVIEW RD	675 GREEN LAKE RD	196 JOHNSON RD
3400 FAIRVIEW RD	676 GREEN LAKE RD	198 JOHNSON RD

Follow RDOS on [Facebook](#) [Twitter](#) [YouTube](#) [Linkedin](#)

Website: emergency.rdos.bc.ca Email: eocinfo@rdos.bc.ca Phone: 250-490-4225

[Voyent Alert!](#) notifications – sign up for routine and emergency notifications

Issued by Director of RDOS EOC

EMERGENCY OPERATIONS CENTRE (EOC)



200 JOHNSON RD	130 LILLIAN RD	8082 RIVER RD
409 JOHNSON CRES	170 LILLIAN RD	8092 RIVER RD
443 JOHNSON CRES	3226 MEYERS RD	8098 RIVER RD
458 JOHNSON CRES	3264 MEYERS RD	8108 RIVER RD
459 JOHNSON CRES	118 OROFINO CREEK RD	8114 RIVER RD
465 JOHNSON CRES	143 OROFINO CREEK RD	8134 RIVER RD
470 JOHNSON CRES	103 PAMPAS GRASS WAY	8152 RIVER RD
471 JOHNSON CRES	139 PAMPAS GRASS WAY	8160 RIVER RD
478 JOHNSON CRES	197 PAMPAS GRASS WAY	8172 RIVER RD
479 JOHNSON CRES	198 PAMPAS GRASS WAY	8174 RIVER RD
486 JOHNSON CRES	199 PAMPAS GRASS WAY	8180 RIVER RD
487 JOHNSON CRES	200 PAMPAS GRASS WAY	8181 RIVER RD
492 JOHNSON RD	108 PATTEN RD	8188 RIVER RD
493 JOHNSON CRES	204 PATTEN RD	8192 RIVER RD
499 JOHNSON CRES	227 PATTEN RD	8198 RIVER RD
513 JOHNSON CRES	349 PATTEN RD	1155 SECREST HILL RD
525 JOHNSON CRES	389 PATTEN RD	121 SECREST HILL RD
526 JOHNSON CRES	409 PATTEN RD	132 SECREST HILL RD
533 JOHNSON CRES	7698 PINEHILL PL	140 SECREST HILL RD
549 JOHNSON CRES	7699 PINEHILL PL	148 SECREST HILL RD
552 JOHNSON CRES	406 PINEHILL RD	156 SECREST HILL RD
559 JOHNSON CRES	420 PINEHILL RD	158 SECREST HILL RD
573 JOHNSON CRES	430 PINEHILL RD	164 SECREST HILL RD
580 JOHNSON CRES	437 PINEHILL RD	230 SECREST HILL RD
589 JOHNSON CRES	441 PINEHILL RD	233 SECREST HILL RD
602 JOHNSON CRES	475 PINEHILL RD	500 SECREST HILL RD
607 JOHNSON CRES	482 PINEHILL RD	793 SECREST HILL RD
619 JOHNSON CRES	483 PINEHILL RD	102 SPORTSMENS BOWL RD
629 JOHNSON CRES	499 PINEHILL RD	109 SPORTSMENS BOWL RD
633 JOHNSON CRES	440 RIDGEVIEW RD	124 SPORTSMENS BOWL RD
643 JOHNSON CRES	452 RIDGEVIEW RD	149 SPORTSMENS BOWL RD
652 JOHNSON CRES	456 RIDGEVIEW RD	168 SPORTSMENS BOWL RD
657 JOHNSON CRES	482 RIDGEVIEW RD	178 SPORTSMENS BOWL RD
678 JOHNSON CRES	551 RIVER RD	194 SPORTSMENS BOWL RD
698 JOHNSON CRES	8008 RIVER RD	274 SPORTSMENS BOWL RD
261 JONES WAY RD	8016 RIVER RD	296 SPORTSMENS BOWL RD
297 JONES WAY RD	8020 RIVER RD	298 SPORTSMENS BOWL RD
300 JONES WAY RD	8036 RIVER RD	306 SPORTSMENS BOWL RD
350 JONES WAY RD	8044 RIVER RD	310 SPORTSMENS BOWL RD
351 JONES WAY RD	8046 RIVER RD	322 SPORTSMENS BOWL RD
382 JONES WAY RD	8058 RIVER RD	328 SPORTSMENS BOWL RD

Follow RDOS on [Facebook](#) [Twitter](#) [YouTube](#) [LinkedIn](#)

Website: emergency.rdos.bc.ca Email: eocinfo@rdos.bc.ca Phone: 250-490-4225

[Voyent Alert!](#) notifications – sign up for routine and emergency notifications

Issued by Director of RDOS EOC

EMERGENCY OPERATIONS CENTRE (EOC)



340 SPORTSMENS BOWL RD	1813 WILLOWBROOK RD	2850 WILLOWBROOK RD
344 SPORTSMENS BOWL RD	1818 WILLOWBROOK RD	2867 WILLOWBROOK RD
352 SPORTSMENS BOWL RD	1876 WILLOWBROOK RD	2895 WILLOWBROOK RD
398 SPORTSMENS BOWL RD	1888 WILLOWBROOK RD	3200 WILLOWBROOK RD
146 TEST ORCHARD RD	1952 WILLOWBROOK RD	3274 WILLOWBROOK RD
150 TEST ORCHARD RD	1982 WILLOWBROOK RD	3348 WILLOWBROOK RD
292 TEST ORCHARD RD	2064 WILLOWBROOK RD	3395 WILLOWBROOK RD
298 TEST ORCHARD RD	2140 WILLOWBROOK RD	3400 WILLOWBROOK RD
1066 WILLOWBROOK RD	2250 WILLOWBROOK RD	3413 WILLOWBROOK RD
1108 WILLOWBROOK RD	805 WILLOWBROOK RD	3426 WILLOWBROOK RD
1108 WILLOWBROOK RD	815 WILLOWBROOK RD	3566 WILLOWBROOK RD
1160 WILLOWBROOK RD	953 WILLOWBROOK RD	3639 WILLOWBROOK RD
1161 WILLOWBROOK RD	2467 WILLOWBROOK RD	3749 WILLOWBROOK RD
1161 WILLOWBROOK RD	2469 WILLOWBROOK RD	3775 WILLOWBROOK RD
1171 WILLOWBROOK RD	2545 WILLOWBROOK RD	276 WILSON MTN RD
1216 WILLOWBROOK RD	2581 WILLOWBROOK RD	280 WILSON MTN RD
1298 WILLOWBROOK RD	2591 WILLOWBROOK RD	380 WILSON MTN RD
1364 WILLOWBROOK RD	2609 WILLOWBROOK RD	421 WILSON MTN RD
1539 WILLOWBROOK RD	2681 WILLOWBROOK RD	465 WILSON MTN RD
1763 WILLOWBROOK RD	2737 WILLOWBROOK RD	503 WILSON MTN RD
1788 WILLOWBROOK RD	2807 WILLOWBROOK RD	529 WILSON MTN RD
1798 WILLOWBROOK RD	2839 WILLOWBROOK RD	

BLOCK A, DISTRICT LOT 2475S, SIMILKAMEEN DIV OF YALE LAND DISTRICT

BLOCK B, DISTRICT LOT 2475S, SIMILKAMEEN DIV OF YALE LAND DISTRICT

DISTRICT LOT 1050 543, SIMILKAMEEN DIV OF YALE LAND DISTRICT, FOR ROAD CONSTRUCTION & USE, LEASE/PERMIT/LICENCE # 348312

DISTRICT LOT 1050, SIMILKAMEEN DIV OF YALE LAND DISTRICT, SURFACE RIGHTS AUGUST MC, FOR LEASED PORTION SEE FOLIO 04578.901

DISTRICT LOT 1085, SIMILKAMEEN DIV OF YALE LAND DISTRICT, SURFACE RIGHTS WESTERN HILL MC

DISTRICT LOT 1086, SIMILKAMEEN DIV OF YALE LAND DISTRICT, SURFACE RIGHTS FLORA MC

DISTRICT LOT 1087, SIMILKAMEEN DIV OF YALE LAND DISTRICT, SURFACE RIGHTS VIRGINIA MC

DISTRICT LOT 1691S, SIMILKAMEEN DIV OF YALE LAND DISTRICT

DISTRICT LOT 1917, SIMILKAMEEN DIV OF YALE LAND DISTRICT, SURFACE PORTIONS NW 1/4 & SW 1/4 SEC 25 TWP 54 KNOWN AS SUSIE MC

Follow RDOS on [Facebook](#) [Twitter](#) [YouTube](#) [Linkedin](#)

Website: emergency.rdos.bc.ca Email: eocinfo@rdos.bc.ca Phone: 250-490-4225

[Voyent Alert!](#) notifications – sign up for routine and emergency notifications

Issued by Director of RDOS EOC

EMERGENCY OPERATIONS CENTRE (EOC)



DISTRICT LOT 1978, SIMILKAMEEN DIV OF YALE LAND DISTRICT, SURFACE RIGHTS MANTON FRACTION MC

DISTRICT LOT 1981, SIMILKAMEEN DIV OF YALE LAND DISTRICT, PORTION W/I D L 3956S, SURFACE GOODHOPE MC

DISTRICT LOT 1985, SIMILKAMEEN DIV OF YALE LAND DISTRICT, EXCEPT PLAN 10566 11691

DISTRICT LOT 2055, SIMILKAMEEN DIV OF YALE LAND DISTRICT, SURFACE ORE BASANTE MC

DISTRICT LOT 2056, SIMILKAMEEN DIV OF YALE LAND DISTRICT, SURFACE RIGHTS HAIRSPRING MC

DISTRICT LOT 2091S, SIMILKAMEEN DIV OF YALE LAND DISTRICT

DISTRICT LOT 21S, SIMILKAMEEN DIV OF YALE LAND DISTRICT, SURFACE STEMSET MC

DISTRICT LOT 25S, SIMILKAMEEN DIV OF YALE LAND DISTRICT, SURFACE GUNSITE MC

DISTRICT LOT 3273S, SIMILKAMEEN DIV OF YALE LAND DISTRICT, SURFACE RIGHTS CHATTY MC

DISTRICT LOT 3274S, SIMILKAMEEN DIV OF YALE LAND DISTRICT, SURFACE RIGHTS NESS MC

DISTRICT LOT 3275S, SIMILKAMEEN DIV OF YALE LAND DISTRICT, SURFACE RIGHTS WYNN FRACTION MC

DISTRICT LOT 3281S, SIMILKAMEEN DIV OF YALE LAND DISTRICT, PORTION O/S D L 2088S

DISTRICT LOT 332S, SIMILKAMEEN DIV OF YALE LAND DISTRICT, EXCEPT PLAN A281

DISTRICT LOT 3402S, SIMILKAMEEN DIV OF YALE LAND DISTRICT, SURFACE RIGHTS JOHN FRACTION MC

DISTRICT LOT 442, SIMILKAMEEN DIV OF YALE LAND DISTRICT, SURFACE RIGHTS SILVER CROWN MC

DISTRICT LOT 543, SIMILKAMEEN DIV OF YALE LAND DISTRICT, SURFACE RIGHTS EVENING STAR MC

DISTRICT LOT 548A, SIMILKAMEEN DIV OF YALE LAND DISTRICT, SURFACE WHITE SWAN MC

DISTRICT LOT 554, SIMILKAMEEN DIV OF YALE LAND DISTRICT, SURFACE RIGHTS WYNN MC

DISTRICT LOT 554S, SIMILKAMEEN DIV OF YALE LAND DISTRICT, SURFACE RIGHTS BULLER MC

DISTRICT LOT 556S, SIMILKAMEEN DIV OF YALE LAND DISTRICT, SURFACE RIGHTS FAIRVIEW MC

DISTRICT LOT 574, SIMILKAMEEN DIV OF YALE LAND DISTRICT, SURFACE RIGHTS WESTERN GIRL MC

DISTRICT LOT 649, SIMILKAMEEN DIV OF YALE LAND DISTRICT, SURFACE HOME STAKE MC

DISTRICT LOT 650, SIMILKAMEEN DIV OF YALE LAND DISTRICT, SURFACE RIGHTS TENAS MC

DISTRICT LOT 673S, SIMILKAMEEN DIV OF YALE LAND DISTRICT, FOR PT ON PL A15373 SEE 714-03588.101

Follow RDOS on [Facebook](#) [Twitter](#) [YouTube](#) [LinkedIn](#)

Website: emergency.rdos.bc.ca Email: eocinfo@rdos.bc.ca Phone: 250-490-4225

[Voyent Alert!](#) notifications – sign up for routine and emergency notifications

Issued by Director of RDOS EOC

EMERGENCY OPERATIONS CENTRE (EOC)



DISTRICT LOT 689S, SIMILKAMEEN DIV OF YALE LAND DISTRICT

DISTRICT LOT 702S, SIMILKAMEEN DIV OF YALE LAND DISTRICT

DISTRICT LOT 708S, SIMILKAMEEN DIV OF YALE LAND DISTRICT, PORTION W/I D L 3956S, SURFACE GOODHOPE MC

DISTRICT LOT 709S, SIMILKAMEEN DIV OF YALE LAND DISTRICT, PORTION W/I DL 3955S, SURFACE BURNETT MC

DISTRICT LOT 709S, SIMILKAMEEN DIV OF YALE LAND DISTRICT, PORTION W/I DL 3956S, SURFACE GOODHOPE MC

DISTRICT LOT 714S, SIMILKAMEEN DIV OF YALE LAND DISTRICT, PORTION EX N 55 CHAINS, EXCEPT PLAN A281

DISTRICT LOT 729, SIMILKAMEEN DIV OF YALE LAND DISTRICT, SURFACE RIGHTS COMSTOCK MC

LOT 1, PLAN KAP11691, DISTRICT LOT 1985, SIMILKAMEEN DIV OF YALE LAND DISTRICT

LOT 13, PLAN KAP1729, DISTRICT LOT 2450S, SIMILKAMEEN DIV OF YALE LAND DISTRICT, EXCEPT PLAN B5269

LOT 2A, PLAN KAP1729, DISTRICT LOT 2450S, SIMILKAMEEN DIV OF YALE LAND DISTRICT, (IRRIGATION LATERAL BETWEEN LOTS 16 16A 17 18 21 21A)

LOT 727, PLAN KAP2385, DISTRICT LOT 2450S, SIMILKAMEEN DIV OF YALE LAND DISTRICT, EXCEPT PLAN 4041 13268 31587

LOT A, PLAN KAP24101, DISTRICT LOT 2450S, SIMILKAMEEN DIV OF YALE LAND DISTRICT, PORTION L 722

PLAN KAP11129C, DISTRICT LOT 2243S, SIMILKAMEEN DIV OF YALE LAND DISTRICT

PLAN KAP11129C, DISTRICT LOT 2244S, SIMILKAMEEN DIV OF YALE LAND DISTRICT

PLAN KAP11129C, SECTION 31, TOWNSHIP 50, SIMILKAMEEN DIV OF YALE LAND DISTRICT, PORTION NW 1/4, EXCEPT PLAN 8469

SECTION 24, TOWNSHIP 54, SIMILKAMEEN DIV OF YALE LAND DISTRICT, PORTION SE 1/4 OF SW 1/4

SECTION 25, TOWNSHIP 54, SIMILKAMEEN DIV OF YALE LAND DISTRICT, PORTION SE 1/4, PLACEMENT & USE OF WATER STORAGE TANK FOR COMMUNITY FIRE PROTECTION PURPOSES, LEASE/PERMIT/LICENCE # 347580

SECTION 36, TOWNSHIP 54, SIMILKAMEEN DIV OF YALE LAND DISTRICT, LOT 1, SEC 36, TWP 54, SIMILKAMEEN DIVISION OF YALE DISTRICT FOR GRAVEL PIT RESERVE

SECTION 36, TOWNSHIP 54, SIMILKAMEEN DIV OF YALE LAND DISTRICT, PORTION E 1/2, EXCEPT PLAN 8469 10647 23680 AND EXC BLK A, FOR PL 37409 SEE 714-07938.110

Follow RDOS on [Facebook](#) [Twitter](#) [YouTube](#) [LinkedIn](#)

Website: emergency.rdos.bc.ca Email: eocinfo@rdos.bc.ca Phone: 250-490-4225

[Voyent Alert!](#) notifications – sign up for routine and emergency notifications

Issued by Director of RDOS EOC

EMERGENCY OPERATIONS CENTRE (EOC)



SIMILKAMEEN DIV OF YALE LAND DISTRICT, LICENSE ISSUED FOR NON-MOTORIZED PUBLIC RECREATION TRAIL PURPOSES, LEASE/PERMIT/LICENCE # 347498

DISTRICT LOT 106, SIMILKAMEEN DIV OF YALE LAND DISTRICT, EXCEPT PLAN 34744 H14405

DISTRICT LOT 2073S, SIMILKAMEEN DIV OF YALE LAND DISTRICT

DISTRICT LOT 21, SIMILKAMEEN DIV OF YALE LAND DISTRICT

DISTRICT LOT 22, SIMILKAMEEN DIV OF YALE LAND DISTRICT

DISTRICT LOT 27, SIMILKAMEEN DIV OF YALE LAND DISTRICT, PORTION EX BLK A, EXCEPT PLAN 40005, FOR PL 37409 - C/REF 01132.501

DISTRICT LOT 3097, SIMILKAMEEN DIV OF YALE LAND DISTRICT

DISTRICT LOT 3953S, SIMILKAMEEN DIV OF YALE LAND DISTRICT, PORTION EX W 5 CHN OF S 5 CH

DISTRICT LOT 520S, SIMILKAMEEN DIV OF YALE LAND DISTRICT, LETTER AUTHORIZATION NO 302682 FOR RD ACCESS

LOT 1, PLAN KAP60687, DISTRICT LOT 28, SIMILKAMEEN DIV OF YALE LAND DISTRICT

LOT 3, PLAN KAP1435, DISTRICT LOT 28, SIMILKAMEEN DIV OF YALE LAND DISTRICT

LOT 4, PLAN KAP1435, DISTRICT LOT 28, SIMILKAMEEN DIV OF YALE LAND DISTRICT

LOT 4, PLAN KAP21824, DISTRICT LOT 3098, SIMILKAMEEN DIV OF YALE LAND DISTRICT

Electoral Area "G"

DISTRICT LOT 2241S, SIMILKAMEEN DIV OF YALE LAND DISTRICT

Electoral Area "I"

2563 GREEN LAKE RD
2575 GREEN LAKE RD
2580 GREEN LAKE RD
2584 GREEN LAKE RD
2622 GREEN LAKE RD
2625 GREEN LAKE RD
2628 GREEN LAKE RD

2629 GREEN LAKE RD
2674 GREEN LAKE RD
2711 GREEN LAKE RD
2735 GREEN LAKE RD
2825 GREEN LAKE RD
2835 GREEN LAKE RD
2845 GREEN LAKE RD

1055 WHITE LK RD
1059 WHITE LK RD
1100 WHITE LK RD
1122 WHITE LK RD
717 WHITE LK RD

Follow RDOS on [Facebook](#) [Twitter](#) [YouTube](#) [Linkedin](#)
Website: emergency.rdos.bc.ca Email: eocinfo@rdos.bc.ca Phone: 250-490-4225
[Voyent Alert!](#) notifications – sign up for routine and emergency notifications
Issued by Director of RDOS EOC

EMERGENCY OPERATIONS CENTRE (EOC)



DISTRICT LOT 2038S, SIMILKAMEEN DIV OF YALE LAND DISTRICT, PT OF FEDERAL GRAZING LEASE - 42901-7

LOT B, PLAN KAP82534, DISTRICT LOT 1708S 2470S, SIMILKAMEEN DIV OF YALE LAND DISTRICT

PARCEL A, PLAN KAP55071, DISTRICT LOT 522S, SIMILKAMEEN DIV OF YALE LAND DISTRICT, MAHONEY LAKE ECOLOGICAL RESERVE OIC 0591 APR 30/96

PARCEL B, PLAN KAP55071, DISTRICT LOT 3823S, SIMILKAMEEN DIV OF YALE LAND DISTRICT, MAHONEY LAKE ECOLOGICAL RESERVE OIC 0591 APR 30/96

PART NE1/4, SECTION 35, TOWNSHIP 53, SIMILKAMEEN DIV OF YALE LAND DISTRICT, FEDERAL GRAZING LEASE 42901-8

SECTION 26, TOWNSHIP 53, SIMILKAMEEN DIV OF YALE LAND DISTRICT, PORTION S 1/2 OF NW 1/4, ALSO KNOWN AS D L 1005 LEASE 42901-6

SECTION 26, TOWNSHIP 53, SIMILKAMEEN DIV OF YALE LAND DISTRICT, PORTION SW 1/4, ALSO KNOWN AS D L 1005 LEASE 42901-6

SECTION 35, TOWNSHIP 53, SIMILKAMEEN DIV OF YALE LAND DISTRICT, PORTION SE 1/4, PT OF FEDERAL GRAZING LEASE -42901-7

DISTRICT LOT 281, SIMILKAMEEN DIV OF YALE LAND DISTRICT

PART W1/2, SECTION 27, TOWNSHIP 53, SIMILKAMEEN DIV OF YALE LAND DISTRICT, PORTION EXC S 1/2 OF SW 1/4, FEDERAL LEASE, FOR LEASE PORTION SEE 09132.111

PART W1/2, SECTION 27, TOWNSHIP 53, SIMILKAMEEN DIV OF YALE LAND DISTRICT, PORTION S 1/2 OF SW 1/4, FEDERAL LEASE 42901, FOR PARENT SEE 09132.110

SECTION 27, TOWNSHIP 53, SIMILKAMEEN DIV OF YALE LAND DISTRICT, PORTION S 1/2 OF NE 1/4, LEASE 42901-6

SECTION 27, TOWNSHIP 53, SIMILKAMEEN DIV OF YALE LAND DISTRICT, PORTION SE 1/4, LEASE 42901-6

SECTION 28, TOWNSHIP 53, SIMILKAMEEN DIV OF YALE LAND DISTRICT, PORTION E 1/2 OF NE 1/4, FEDERAL LEASE

SECTION 33, TOWNSHIP 53, SIMILKAMEEN DIV OF YALE LAND DISTRICT, PORTION E 1/2 OF SW 1/4, EXCEPT PLAN H12825, FEDERAL GRAZING LEASE

SECTION 33, TOWNSHIP 53, SIMILKAMEEN DIV OF YALE LAND DISTRICT, PORTION E 1/2, FEDERAL GRAZING LEASE

SECTION 34, TOWNSHIP 53, SIMILKAMEEN DIV OF YALE LAND DISTRICT, PORTION W 1/2, FEDERAL GRAZING LEASE

Follow RDOS on [Facebook](#) [Twitter](#) [YouTube](#) [Linkedin](#)

Website: emergency.rdos.bc.ca Email: eocinfo@rdos.bc.ca Phone: 250-490-4225

[Voyent Alert!](#) notifications – sign up for routine and emergency notifications

Issued by Director of RDOS EOC

EMERGENCY OPERATIONS CENTRE (EOC)



Schedule 2 - Evacuation ALERT RESCIND Map

Electoral Areas "C", "G" and "I"

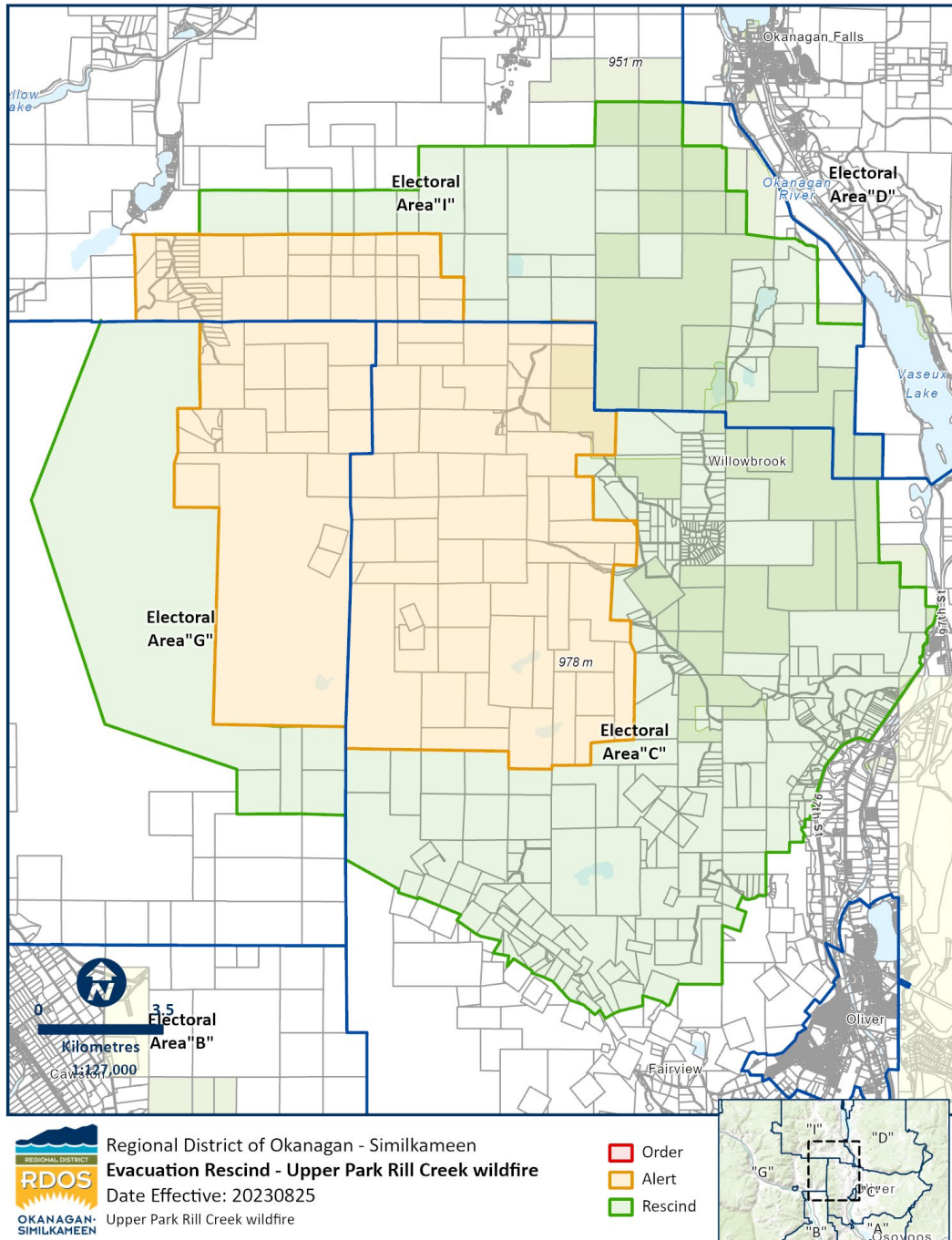

Follow RDOS on Facebook Twitter YouTube LinkedIn
Website: emergency.rdos.bc.ca Email: eocinfo@rdos.bc.ca Phone: 250-490-4225
Voyent Alert! notifications – sign up for routine and emergency notifications
Issued by Director of RDOS EOC