

Zoning Map

Schedule '2' - Electoral Area "G"
Zoning Bylaw No. 2781, 2017

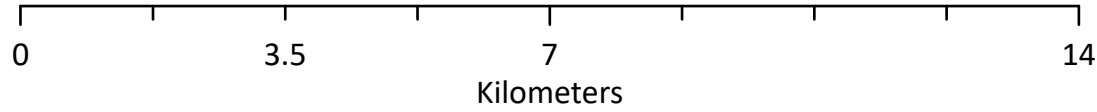

1:100,000



This is Schedule '2' (Zoning Maps) as referenced in the Regional District of Okanagan-Similkameen's Electoral Area "G" Bylaw No. 2781, 2017.

Chair

Chief Administrative Officer

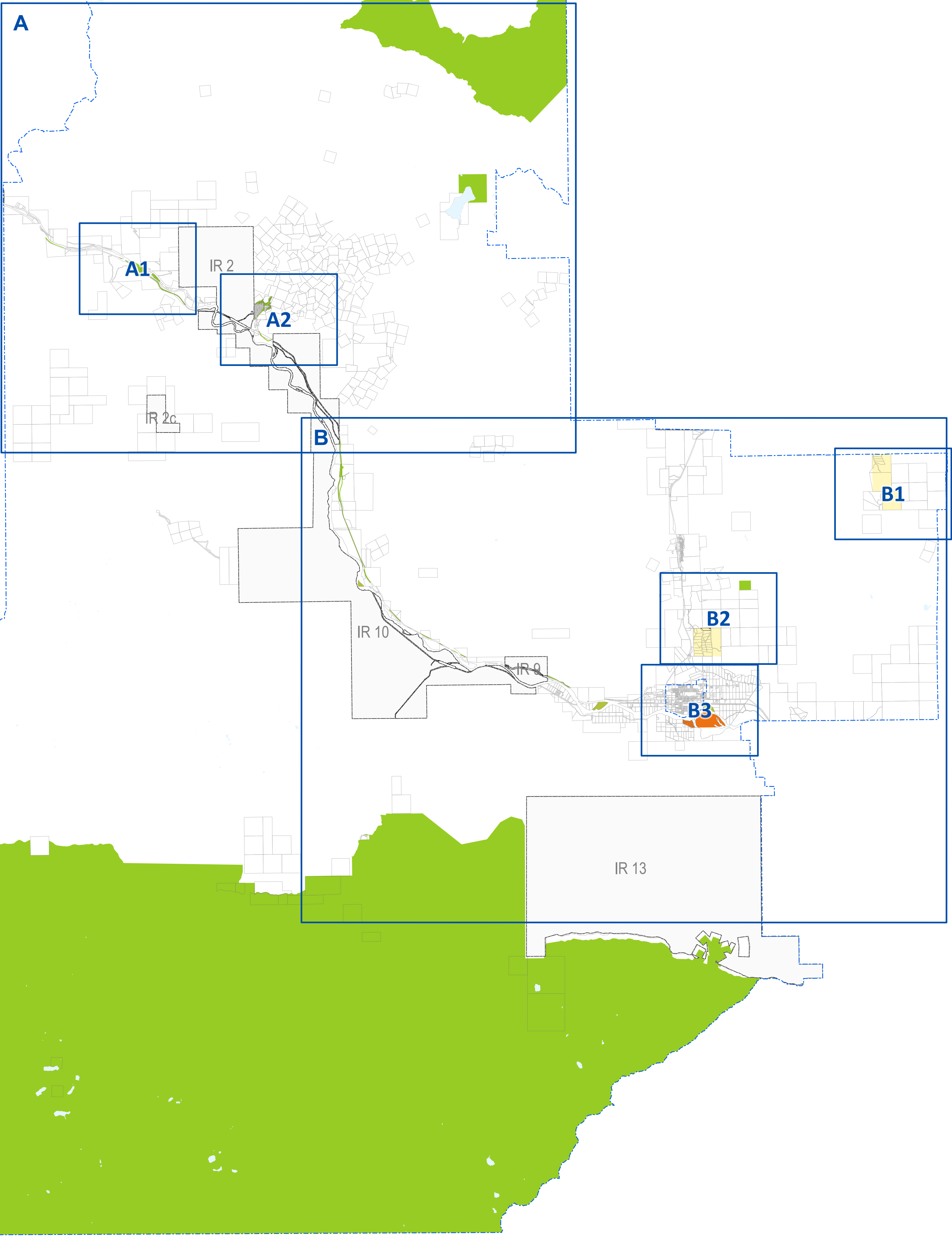

Legend

- Electoral Area "G"
- Map Inset
- Indian Reserve
- Site Specific ('s')
- Large Holdings**
- Large Holdings One (LH1)

- Small Holdings**
- Small Holdings Three (SH3)
- Parks & Natural Environment**
- Parks and Recreation (PR)
- Conservation Area (CA)



Zoning Map

Schedule '2' - Electoral Area "G"
Zoning Bylaw No. 2781, 2017

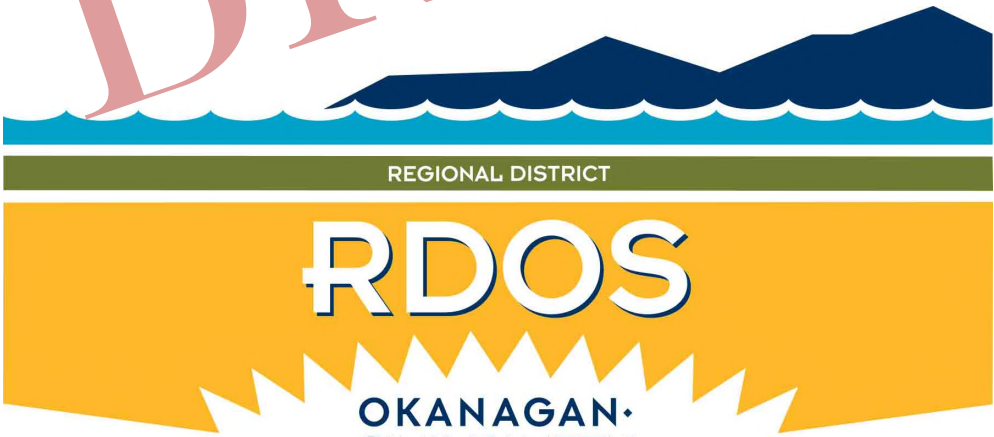

1:36,500

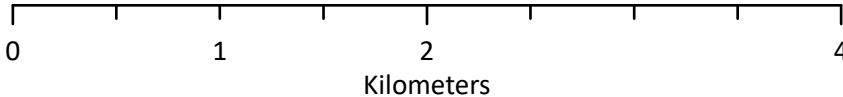

This is Schedule '2' (Zoning Maps) as
referenced in the Regional District of Okanagan-Similkameen's
Electoral Area "G" Bylaw No. 2781, 2017.

Chair

Chief Administrative Officer

Legend

- Electoral Area "G"
- Indian Reserve
- Parks & Natural Environment
- Parks and Recreation (PR)

Map Index A

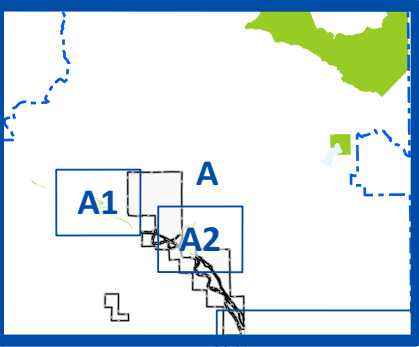

Zoning Map

Schedule '2' - Electoral Area "G"
Zoning Bylaw No. 2781, 2017

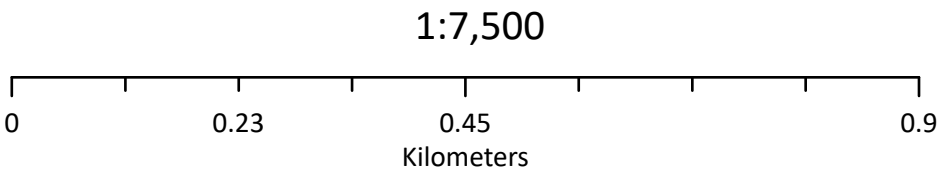
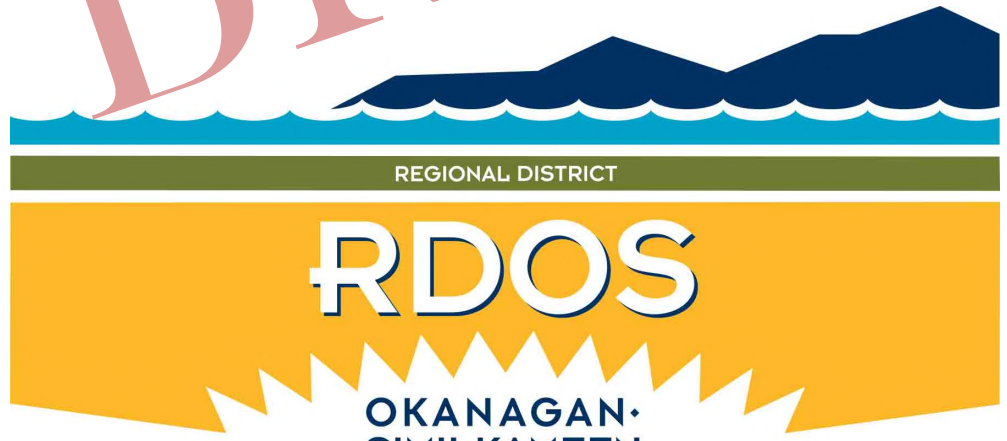





This is Schedule '2' (Zoning Maps) as referenced in the Regional District of Okanagan-Similkameen's Electoral Area "G" Bylaw No. 2781, 2017.

Chair

Chief Administrative Officer

Legend

-  Electoral Area "G"
-  Indian Reserve
-  Parks & Natural Environment
-  Parks and Recreation (PR)

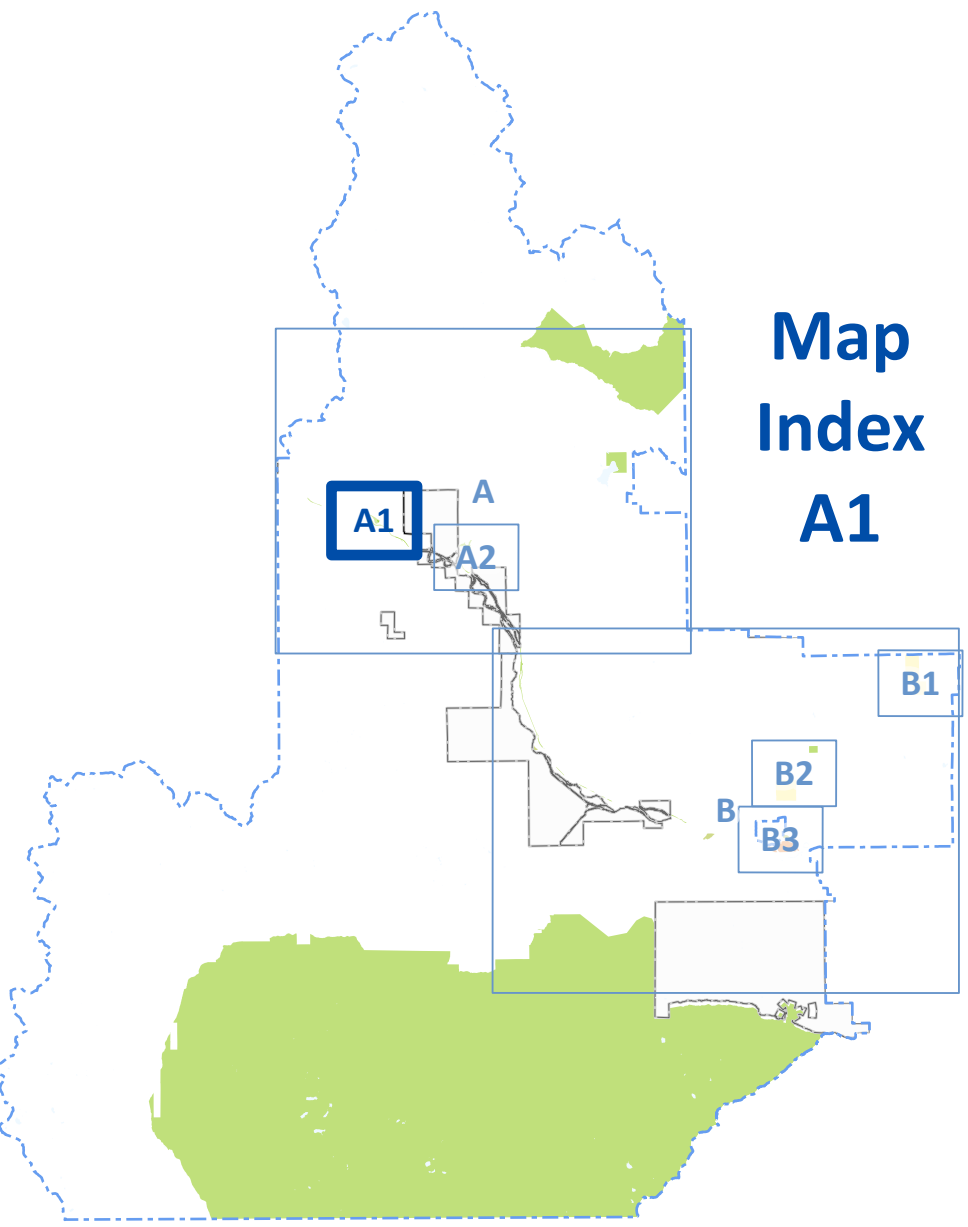

Zoning Map

Schedule '2' - Electoral Area "G"
Zoning Bylaw No. 2781, 2017

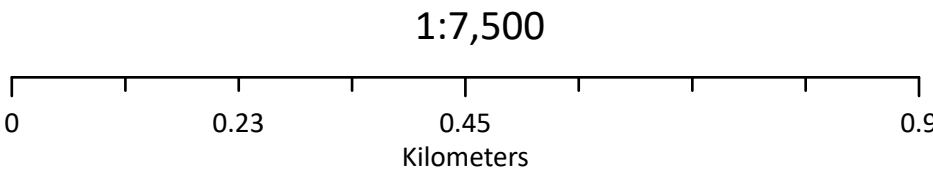
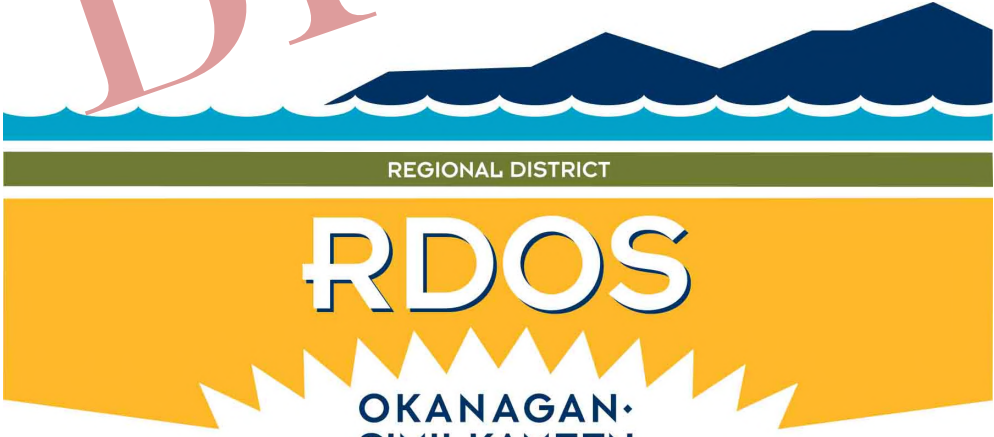

This is Schedule '2' (Zoning Maps) as referenced in the Regional District of Okanagan-Similkameen's Electoral Area "G" Bylaw No. 2781, 2017.

Chair

Chief Administrative Officer

Legend

- Electoral Area "G"
- Indian Reserve
- Parks & Natural Environment
- Parks and Recreation (PR)

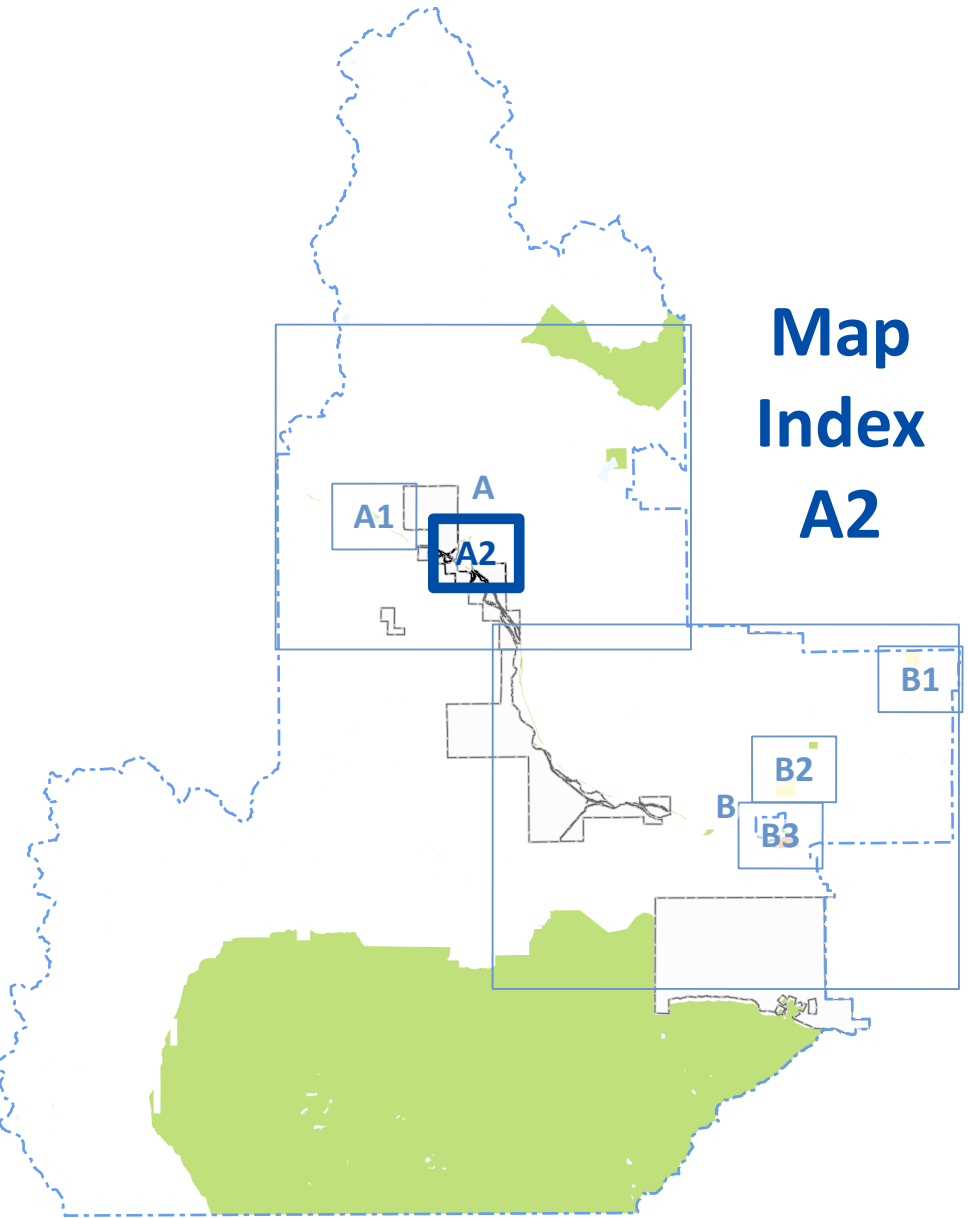

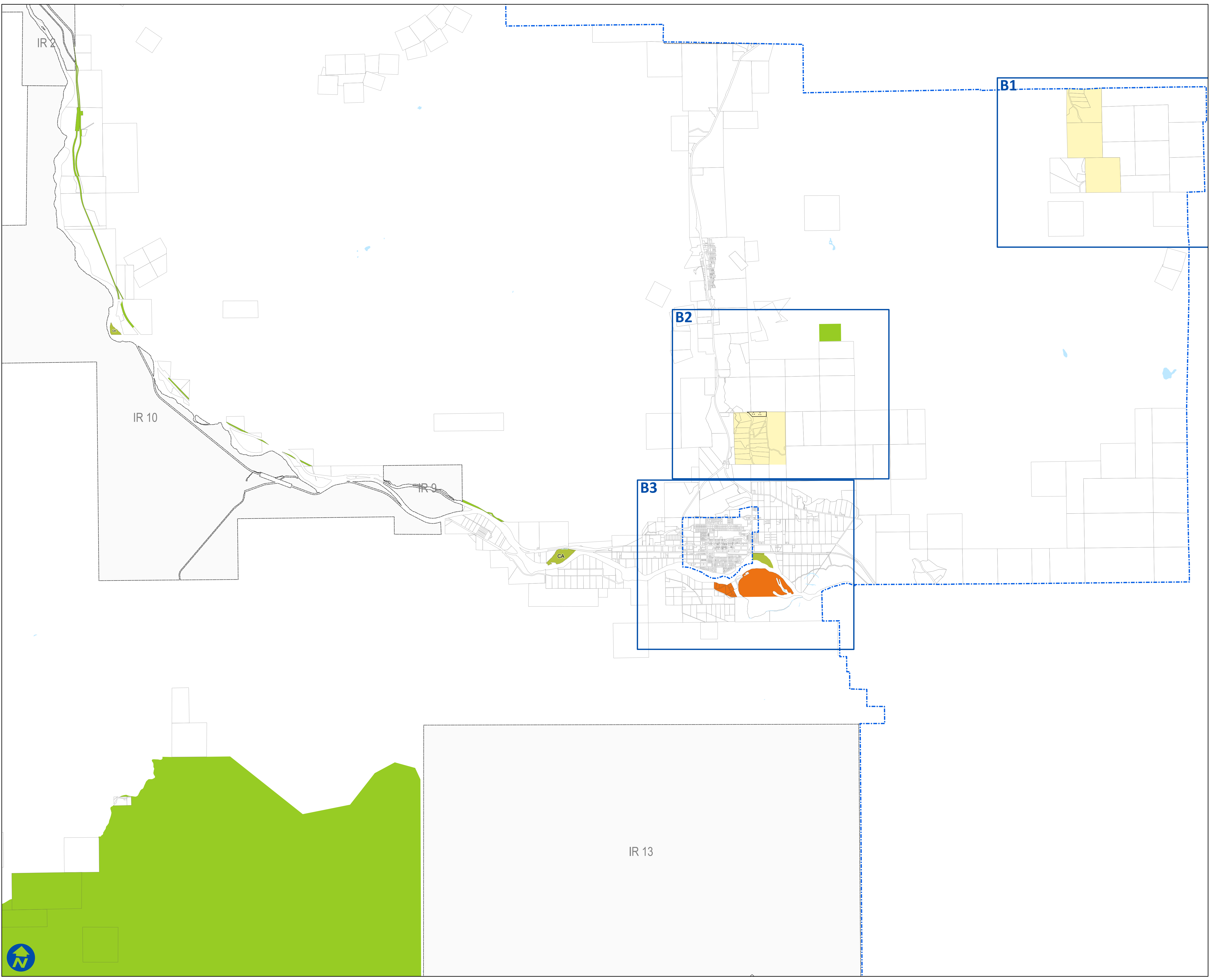

Zoning Map

Schedule '2' - Electoral Area "G"
Zoning Bylaw No. 2781, 2017

1:41,000

0 1.25 2.5 5 Kilometers

This is Schedule '2' (Zoning Maps) as referenced in the Regional District of Okanagan-Similkameen's Electoral Area "G" Bylaw No. 2781, 2017.

Chair

Chief Administrative Officer

- Legend**
- Map Inset
 - Electoral Area "G"
 - Indian Reserve
 - Site Specific ('s')
 - Large Holdings**
 - Large Holdings One (LH1)
 - Small Holdings**
 - Small Holdings Three (SH3)
 - Parks & Natural Environment**
 - Parks and Recreation (PR)
 - Conservation Area (CA)

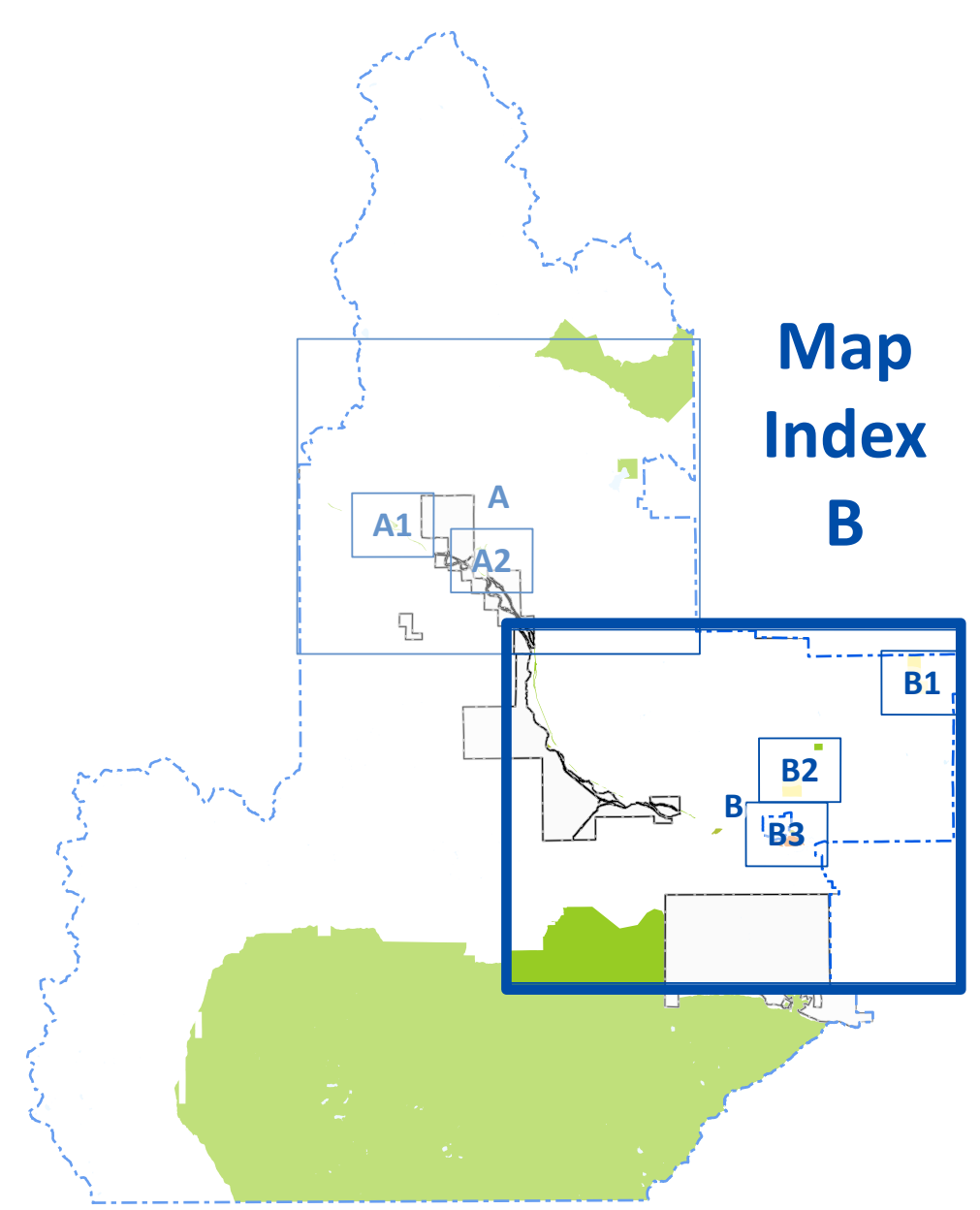

Zoning Map
Schedule '2' - Electoral Area "G"
Zoning Bylaw No. 2781, 2017

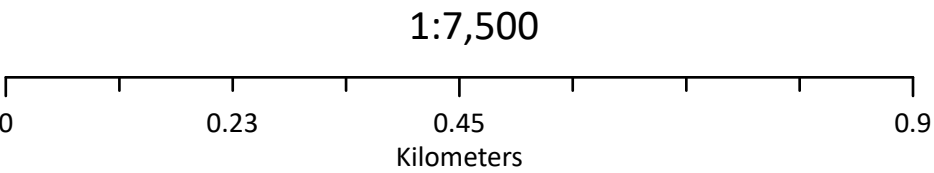
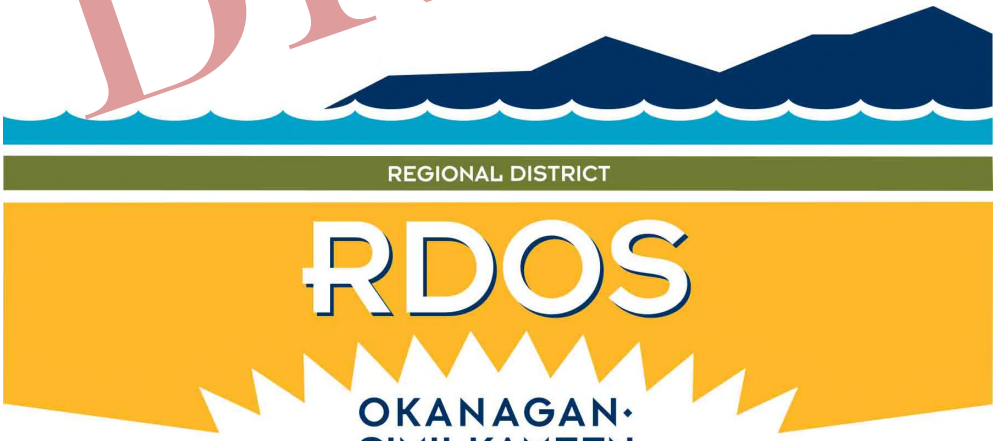

This is Schedule '2' (Zoning Maps) as referenced in the Regional District of Okanagan-Similkameen's Electoral Area "G" Bylaw No. 2781, 2017.

Chair

Chief Administrative Officer

Legend

- Electoral Area "G"
- Large Holdings**
- Large Holdings One (LH1)

**Map Index
B1**

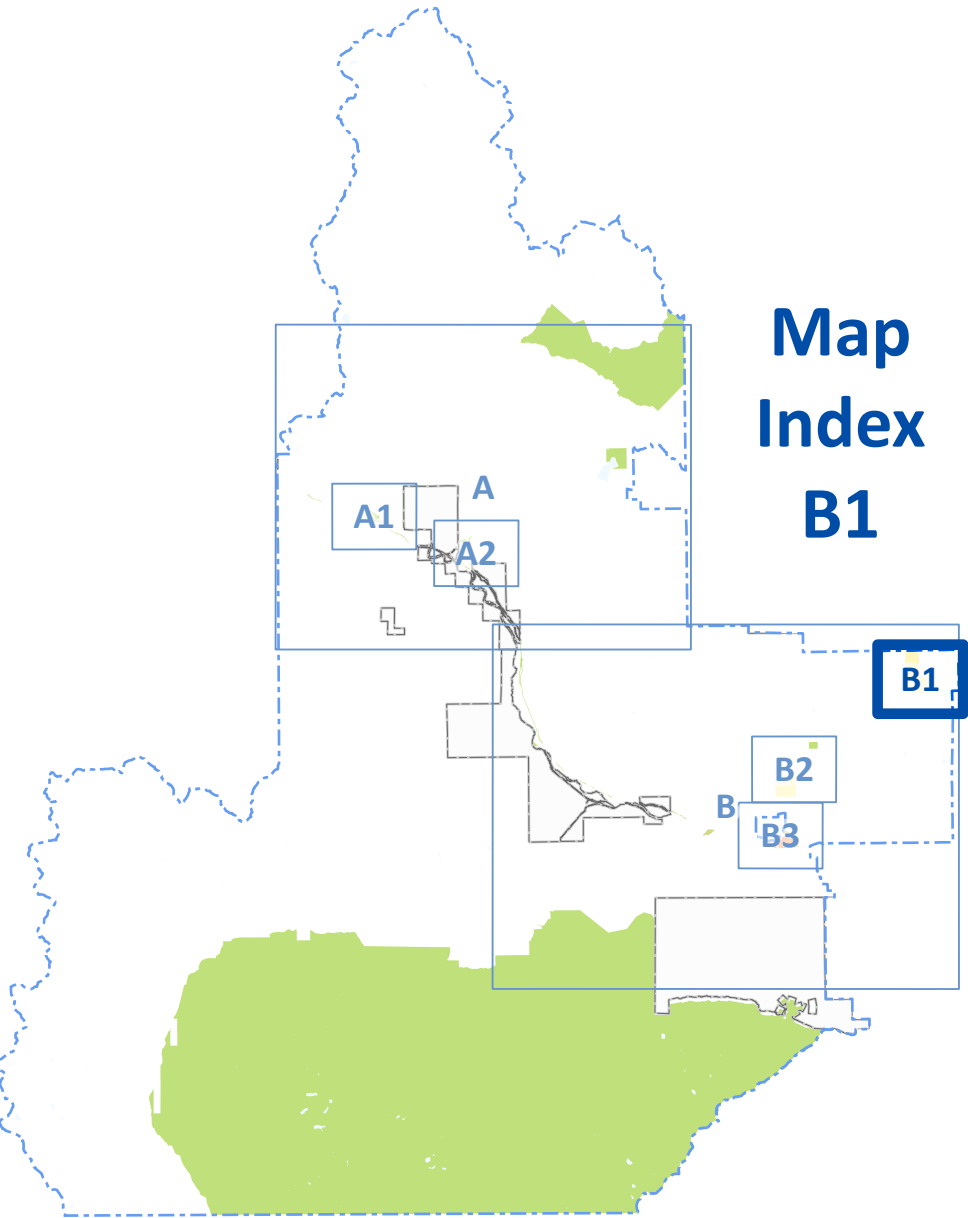

Zoning Map

Schedule '2' - Electoral Area "G"
Zoning Bylaw No. 2781, 2017

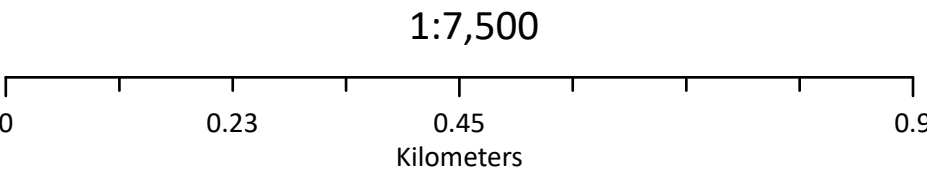
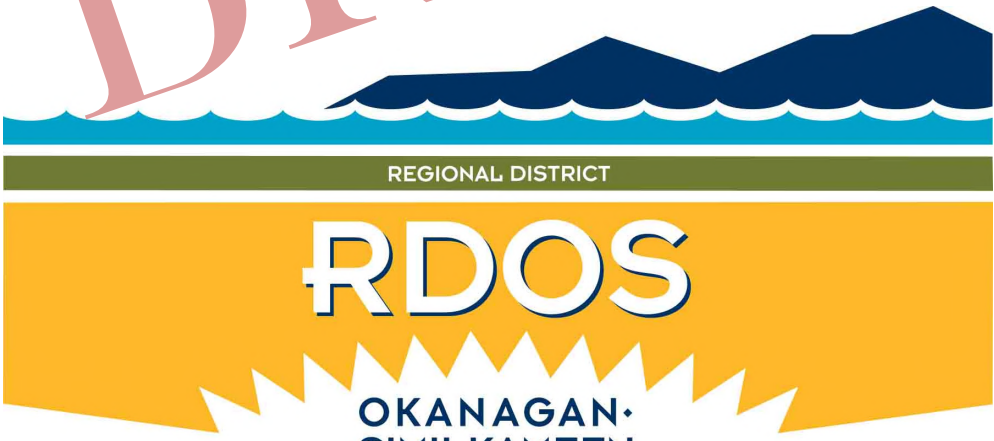

This is Schedule '2' (Zoning Maps) as referenced in the Regional District of Okanagan-Similkameen's Electoral Area "G" Bylaw No. 2781, 2017.

Chair

Chief Administrative Officer

Legend

- Electoral Area "G"
- Site Specific ('s')
- Large Holdings**
- Large Holdings One (LH1)
- Parks & Natural Environment
- Parks and Recreation (PR)

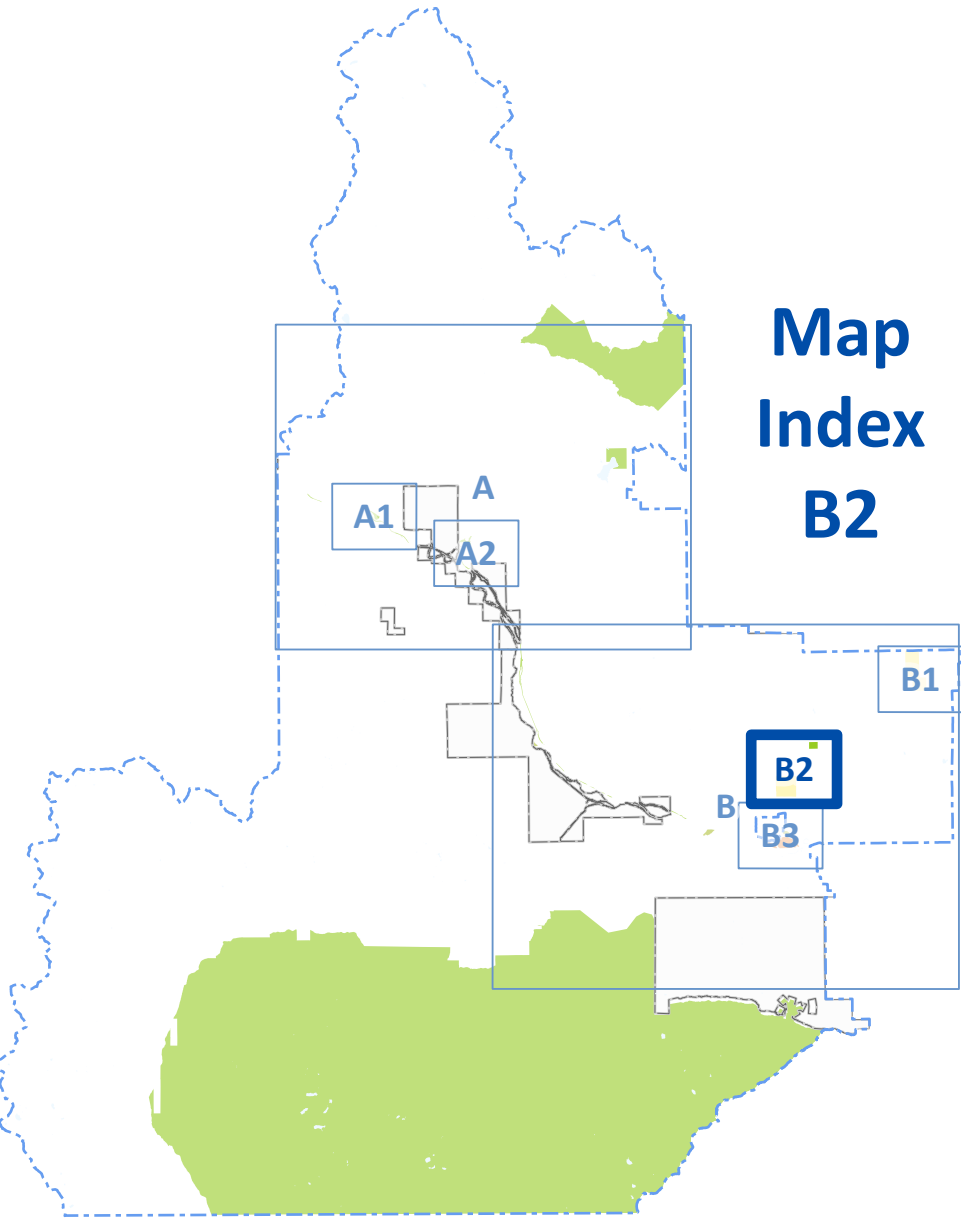

Map Index
B2

Zoning Map

Schedule '2' - Electoral Area "G"
Zoning Bylaw No. 2781, 2017

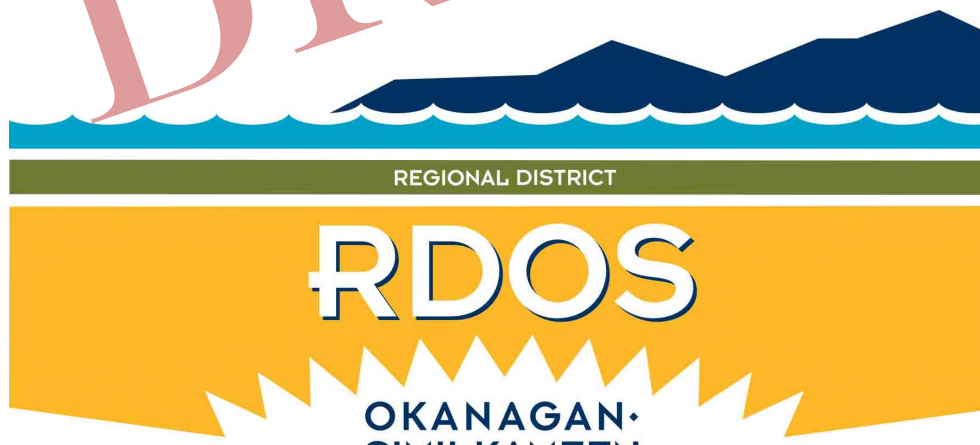

REGIONAL DISTRICT

RDOS

OKANAGAN-SIMILKAMEEN



1:7,500

0 0.23 0.45 0.9 Kilometers

This is Schedule '2' (Zoning Maps) as referenced in the Regional District of Okanagan-Similkameen's Electoral Area "G" Bylaw No. 2781, 2017.

Chair

Chief Administrative Officer

- Legend**
-  Electoral Area "G"
 - Small Holdings**
 -  Small Holdings Three (SH3)
 - Parks & Natural Environment**
 -  Conservation Area (CA)

