

BRITISH COLUMBIA LAND SURVEYOR'S CERTIFICATE OF LOCATION ON  
**LOT 1, DL 5076, ODYD, PLAN 30426**

CIVIC ADDRESS: 601 VALIANT DRIVE, PENTICTON, B.C.  
PID: 003-962-334

SCALE 1:400

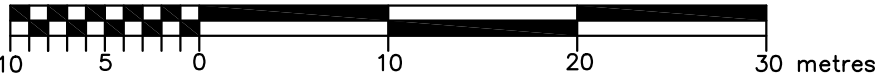

*SHOWING CHICKEN COOP LOCATION ONLY*

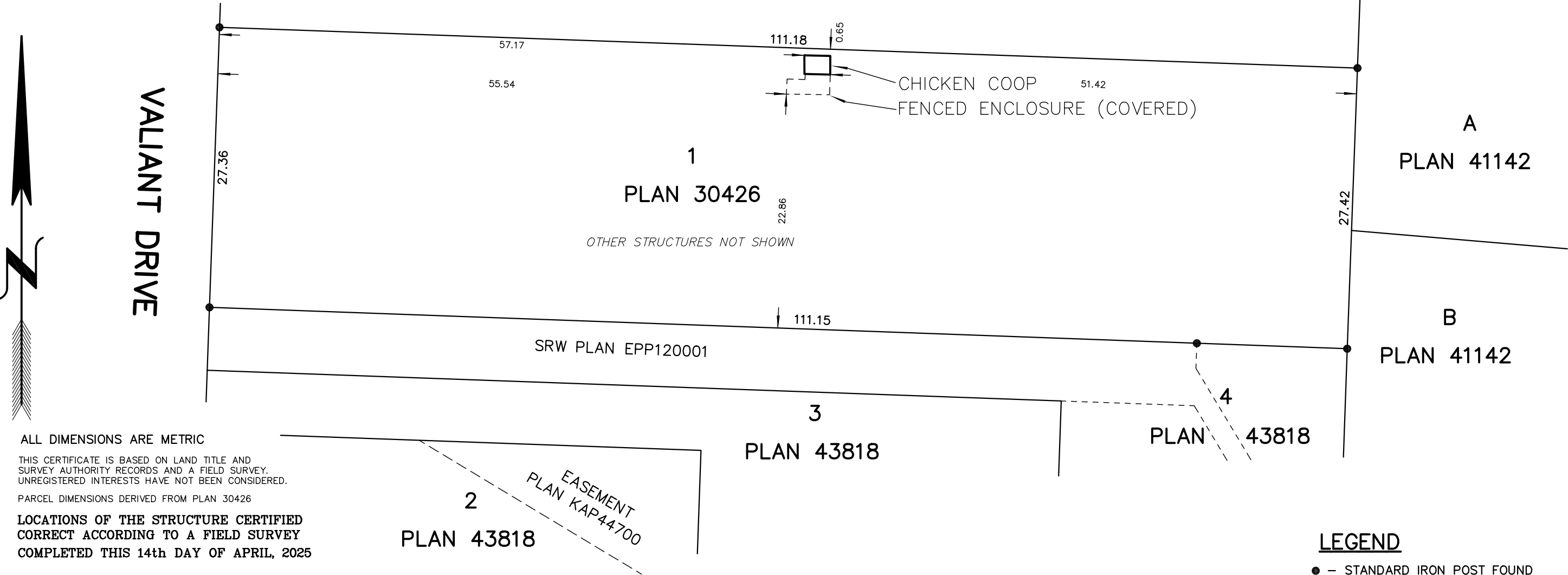

ALL DIMENSIONS ARE METRIC

THIS CERTIFICATE IS BASED ON LAND TITLE AND SURVEY AUTHORITY RECORDS AND A FIELD SURVEY. UNREGISTERED INTERESTS HAVE NOT BEEN CONSIDERED.

PARCEL DIMENSIONS DERIVED FROM PLAN 30426

**LOCATIONS OF THE STRUCTURE CERTIFIED  
CORRECT ACCORDING TO A FIELD SURVEY  
COMPLETED THIS 14th DAY OF APRIL, 2025**

**LEGEND**

● - STANDARD IRON POST FOUND

ROSS MANDEVILLE  
BRITISH COLUMBIA LAND SURVEYOR  
THIS DOCUMENT IS NOT VALID UNLESS  
DIGITALLY AUTHENTICATED

NOTE: SUBJECT TO THE NON-FINANCIAL  
CHARGES AND INTERESTES WHICH MAY  
AFFECT THE PROPERTY  
SEE CERTIFICATE OF TITLE AND RELATED  
CHARGE DOCUMENTS FOR CONFIRMATION

ALL RIGHTS RESERVED. NO PERSON MAY COPY, REPRODUCE,  
OR ALTER THIS DOCUMENT AND NO PERSON MAY DISTRIBUTE  
OR STORE COPIES OF THIS DOCUMENT IN WHOLE OR IN PART  
© 2025 ROSS MANDEVILLE

LAND SURVEYING COMPANY AND SURVEYOR ACCEPT NO RESPONSIBILITY  
FOR AND HEREBY DISCLAIM ALL OBLIGATIONS AND LIABILITIES FOR DAMAGES  
INCLUDING, BUT NOT LIMITED TO, DIRECT, INDIRECT, SPECIAL, AND CONSEQUENTIAL  
DAMAGES ARISING OUT OF OR IN CONNECTION WITH ANY DIRECT OR INDIRECT USE

THIS CERTIFICATE IS PREPARED FOR MORTGAGE AND BUILDING INSPECTION  
PURPOSES AND SHOWS THE LOCATION OF THE SURVEYED STRUCTURES  
AND FEATURES WITH RESPECT TO THE REGISTERED LAND TITLE OFFICE  
RECORDS OF THAT LAND. THIS DOCUMENT IS NOT A BOUNDARY SURVEY AND  
MAY NOT BE USED TO DEFINE PROPERTY CORNERS OR PROPERTY LINES  
AND NO RESPONSIBILITY IS ACCEPTED FOR MIS-USE.

**MANDEVILLE LAND SURVEYING INC.**  
PROFESSIONAL B.C. AND CANADA LAND SURVEYORS  
582 MARTIN STREET, PENTICTON, B.C.  
PH: 250-488-6377 WEB: MSURVEYING.COM

FILE: 25-041 DWG: 25-041-CERT