EMERGENCY OPERATIONS CENTRE (EOC)

EVACUATION ALERT – ***September 06, 2022, 18:00***
Community of Eastgate (Electoral Area H)

An Evacuation Alert has been issued by the *Regional District of Okanagan-Similkameen* due to the threat of a wildfire.

Due to the danger to life and health, the *Regional District of Okanagan-Similkameen* has issued an **EVACUATION ALERT** for the following areas:

Community of Eastgate

An Evacuation Alert has been issued to prepare you to evacuate your premises or property should it be found necessary.

WHAT YOU SHOULD DO:

- Fill the gas tank of personal vehicles.
- Bring a minimum of three days of food and essential supplies (local grocery stores may not yet have adequate stock):
  - medications
  - pet supplies
- If your animals or livestock have been relocated, to coordinate their safe return call:
  - **Animal Emergency Response Team (ALERT): 250-809-7152 – Pet owners and hobby farmers**
  - **RDOS EOC: 250-490-4225 – Commercial Farmers**

Link to Latest Updates

Visit the RDOS EOC website for resource links and information updates:
https://emergency.rdos.bc.ca/resources/

"Sean Vaisler"

EOC Director
Regional District of Okanagan-Similkameen

See map below

Schedule 1 – List of Properties

121 AIRSTRIP RD
125 AIRSTRIP RD
129 AIRSTRIP RD
133 AIRSTRIP RD
137 AIRSTRIP RD
140 AIRSTRIP RD
141 AIRSTRIP RD
147 AIRSTRIP RD
150 AIRSTRIP RD
155 AIRSTRIP RD
167 AIRSTRIP RD
171 AIRSTRIP RD
179 AIRSTRIP RD
180 AIRSTRIP RD
181 AIRSTRIP RD
120 ARDEN RD
4823 BONNEVIER RD
4833 BONNEVIER RD
4837 BONNEVIER RD
4841 BONNEVIER RD
100 GARRET CIRCLE
4845 GARRET RD
4849 GARRET RD
4853 GARRET RD
4857 GARRET RD
4861 GARRET RD
4865 GARRET RD
4869 GARRET RD
4873 GARRET RD
4877 GARRET RD
4881 GARRET RD
4885 GARRET RD
4889 HIGHWAY 3
4911 HIGHWAY 3
4990 HIGHWAY 3
5048 HIGHWAY 3
5058 HIGHWAY 3
5061 HIGHWAY 3
5070 HIGHWAY 3
103 LUPINE RD
107 LUPINE RD
111 LUPINE RD
115 LUPINE RD
119 LUPINE RD
127 LUPINE RD
130 LUPINE RD
134 LUPINE RD
135 LUPINE RD
138 LUPINE RD
142 LUPINE RD
143 LUPINE RD
150 LUPINE RD
151 LUPINE RD
158 LUPINE RD
159 LUPINE RD
100 PASAYTEN VALLEY RD
302 PASAYTEN VALLEY RD
457 PASAYTEN VALLEY RD
531 PASAYTEN VALLEY RD
565 PASAYTEN VALLEY RD
601 PASAYTEN VALLEY RD
602 PASAYTEN VALLEY RD
602 PASAYTEN VALLEY RD
698 PASAYTEN VALLEY RD
698 PASAYTEN VALLEY RD
145 RIVERS END RD
149 RIVERS END RD
153 RIVERS END RD
157 RIVERS END RD
161 RIVERS END RD
165 RIVERS END RD
173 RIVERS END RD
176 RIVERS END RD
177 RIVERS END RD
180 RIVERS END RD
181 RIVERS END RD
182 RIVERS END RD
185 RIVERS END RD
186 RIVERS END RD
190 RIVERS END RD
193 RIVERS END RD
194 RIVERS END RD
197 RIVERS END RD
198 RIVERS END RD
199 RIVERS END RD
101 THISTLE RD
104 THISTLE RD
107 THISTLE RD
108 THISTLE RD
110 THISTLE RD
111 THISTLE RD
112 THISTLE RD
114 THISTLE RD
115 THISTLE RD
118 THISTLE RD
119 THISTLE RD
125 THISTLE RD
128 THISTLE RD
129 THISTLE RD
137 THISTLE RD
145 THISTLE RD
149 THISTLE RD
153 THISTLE RD
180 THISTLE RD
181 THISTLE RD

183 THISTLE RD
185 THISTLE RD
198 THISTLE RD
208 THISTLE RD
210 THISTLE RD
213 THISTLE RD
214 THISTLE RD
217 THISTLE RD
218 THISTLE RD
221 THISTLE RD
222 THISTLE RD
226 THISTLE RD
230 THISTLE RD
234 THISTLE RD
237 THISTLE RD
238 THISTLE RD
241 THISTLE RD
242 THISTLE RD
245 THISTLE RD
246 THISTLE RD
248 THISTLE RD
117 TOWERS RD
119 TOWERS RD
123 TOWERS RD
127 TOWERS RD
131 TOWERS RD
135 TOWERS RD
136 TOWERS RD
139 TOWERS RD
143 TOWERS RD
144 TOWERS RD
147 TOWERS RD
151 TOWERS RD
152 TOWERS RD
155 TOWERS RD
156 TOWERS RD
159 TOWERS RD
160 TOWERS RD
163 TOWERS RD
167 TOWERS RD
168 TOWERS RD
169 TOWERS RD
172 TOWERS RD
175 TOWERS RD
176 TOWERS RD
551 UN-NAMED RD

Block A, District Lot 3975S, Similkameen Div of Yale Land District

Block A, District Lot 3976S, Similkameen Div of Yale Land District

Block B, District Lot 3975S, Similkameen Div of Yale Land District

Block B, District Lot 3976S, Similkameen Div of Yale Land District

Block C, District Lot 3977S, Similkameen Div of Yale Land District

Block D, District Lot 3975S, Similkameen Div of Yale Land District

Block D, District Lot 3976S, Similkameen Div of Yale Land District

District Lot 1206, Yale Div of Yale Land District, Except Plan H18266, Managed Forest 0371

District Lot 229, Yale Div of Yale Land District, PASSAYTON M C

District Lot 3190S, Similkameen Div of Yale Land District

District Lot 400, Kamloops Div of Yale Land District, Portion WITHIN DL626, Except Plan 26759 H17630

District Lot 626, Yale Div of Yale Land District, Portion WITHIN DL399, Except Plan 26759, (RED STAR MC)

District Lot 902, Yale Div of Yale Land District, Portion EXC NE 1/4, Except Plan 11780 14305 19449 20717 H17630 KAP77959 KAP81171

District Lot 902, Yale Div of Yale Land District, Portion N E 1/4, Except Plan 10036 12149 23751 H17630 34216 40446 KAP68008

Lot 1, Plan KAP81171, District Lot 902, Yale Div of Yale Land District

Lot 10, Plan KAP12149, District Lot 902, Yale Div of Yale Land District

Lot 15, Plan KAP26759, District Lot 902, Yale Div of Yale Land District

Lot 19, Plan KAP20249, District Lot 902, Yale Div of Yale Land District

Lot 2, Plan EPP62435, District Lot 901, Yale Div of Yale Land District

Lot 2, Plan KAP57545, District Lot 901, Yale Div of Yale Land District

Lot 2, Plan KAP68008, District Lot 902, Yale Div of Yale Land District

Lot 3, Plan KAP57545, District Lot 901, Yale Div of Yale Land District

Lot 3, Plan KAP81171, District Lot 902, Yale Div of Yale Land District

Lot 4, Plan KAP81171, District Lot 902, Yale Div of Yale Land District

Lot 5, Plan KAP81171, District Lot 902, Yale Div of Yale Land District

Lot 6, Plan KAP81171, District Lot 902, Yale Div of Yale Land District

Lot 8, Plan KAP81171, District Lot 902, Yale Div of Yale Land District

Lot B, Plan KAP77345, District Lot 901, Yale Div of Yale Land District

EMERGENCY OPERATIONS CENTRE (EOC)

Schedule 2 - Evacuation ALERT Map

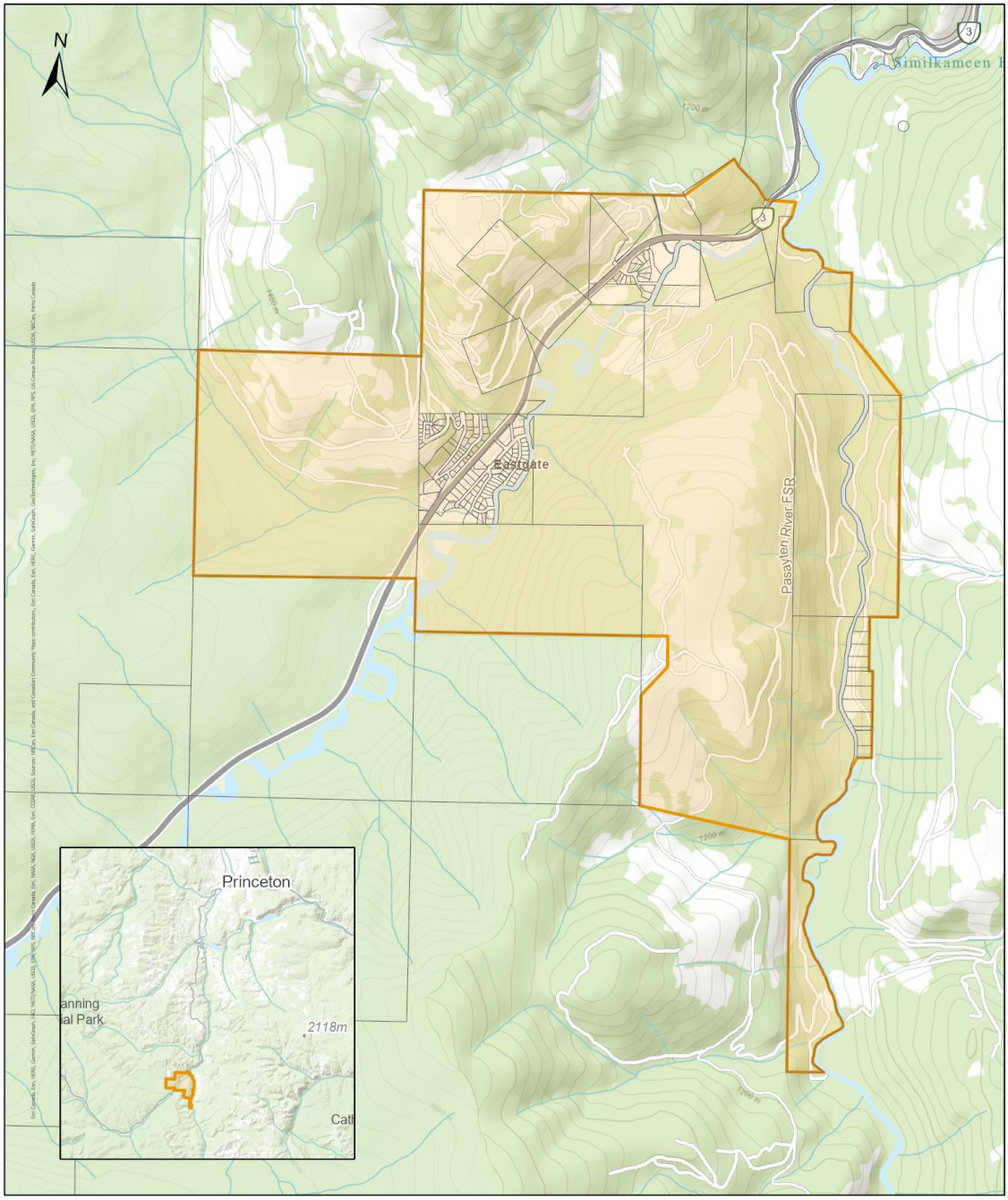

Evacuations
- Order
- Alert
- Rescind

Fire: V11746
Heather Lake Wildfire
09/06/2022 @ 1800

Follow RDOS on Facebook Twitter YouTube Linkedin
Website: emergency.rdos.bc.ca Email: eocinfo@rdos.bc.ca Phone: 250-490-4225
Voyent Alert! notifications – sign up for routine and emergency notifications
Issued by Director of RDOS EOC